

# VIRGINIA

## 2024-25 WOMEN'S BASKETBALL GAME NOTES

### GAME INFORMATION

**Tipoff:** Thursday, Jan. 9, 2025 · 7 p.m. (ET)

**Site:** Clemson, S.C. / Littlejohn Coliseum

**Watch:** ACC Network Extra (ACCNX)

**Radio:** 1070-AM/98.9-FM WINA

- Luke Neer

**Live Stats:** VirginiaSports.com

**Twitter:** @UVAWomensHoops

**Virginia vs. Clemson:** 45-35

**Clemson:** 16-18

**Charlottesville:** 25-12 **Neutral:** 4-4

**First Meeting:** Jan. 21, 1978 · L, 86-58 @ Clemson

**Last Meeting:** Feb. 4, 2024 · L, 69-75 @ UVA

**Winning Streak:** 4 Games by Clemson

### 2024-25 SCHEDULE/RESULTS

**Overall: 9-6 ACC: 1-2**

**Home: 7-2 Away: 0-2 Neutral: 1-2**

| Date                | Opponent                | TV            | Time/Result      |
|---------------------|-------------------------|---------------|------------------|
| <b>Mon. Nov. 4</b>  | <b>American</b>         | <b>ACCNX</b>  | <b>W, 104-68</b> |
| Fri. Nov. 8         | at 10 Oklahoma          | SECN          | L, 51-95         |
| <b>Wed. Nov. 13</b> | <b>Radford</b>          | <b>ACCNX</b>  | <b>W, 83-41</b>  |
| <b>Sun. Nov. 17</b> | <b>La Salle</b>         | <b>ACCNX</b>  | <b>W, 76-47</b>  |
| <b>Wed. Nov. 20</b> | <b>Alabama State</b>    | <b>ACCNX</b>  | <b>W, 85-50</b>  |
| <b>Sun. Nov. 24</b> | <b>Bethune Cookman</b>  | <b>ACCN</b>   | <b>W, 82-48</b>  |
| Thu. Nov. 28        | # Green Bay             | FloHoops      | W, 66-61         |
| Fri. Nov. 29        | # Washington State      | FloHoops      | L, 74-75         |
| Sat. Nov. 30        | # Wyoming               | FloHoops      | L, 66-71         |
| <b>Thu. Dec. 5</b>  | <b>\$ Auburn</b>        | <b>ACCN</b>   | <b>W, 82-48</b>  |
| <b>Sun. Dec. 8</b>  | <b>* Boston College</b> | <b>ACCNX</b>  | <b>L, 57-72</b>  |
| <b>Tue. Dec. 17</b> | <b>UMES</b>             | <b>ACCNX</b>  | <b>W, 80-64</b>  |
| <b>Sat. Dec. 21</b> | <b>Coppin State</b>     | <b>ACCNX</b>  | <b>W, 74-66</b>  |
| Sun. Dec. 29        | * at Notre Dame         | ACCN          | L, 54-95         |
| <b>Thu. Jan. 2</b>  | <b>* Wake Forest</b>    | <b>ACCNX</b>  | <b>W, 69-46</b>  |
| Thu. Jan. 9         | * at Clemson            | ACCNX         | 7 p.m.           |
| <b>Sun. Jan. 12</b> | <b>* Duke</b>           | <b>ACCN</b>   | <b>12 p.m.</b>   |
| Thu. Jan. 16        | * at Virginia Tech      | ACCNX         | 6 p.m.           |
| Sun. Jan. 19        | * at NC State           | The CW        | 2 p.m.           |
| <b>Thu. Jan. 23</b> | <b>* Georgia Tech</b>   | <b>ACCNX</b>  | <b>7 p.m.</b>    |
| <b>Sun. Jan. 26</b> | <b>* Louisville</b>     | <b>The CW</b> | <b>2 p.m.</b>    |
| Thu. Jan. 30        | * at Miami              | ACCNX         | 7 p.m.           |
| Sun. Feb. 2         | * at Syracuse           | ACCN          | 12 p.m.          |
| <b>Thu. Feb. 6</b>  | <b>* Florida State</b>  | <b>ACCNX</b>  | <b>7 p.m.</b>    |
| <b>Sun. Feb. 9</b>  | <b>* Virginia Tech</b>  | <b>ACCN</b>   | <b>12 p.m.</b>   |
| Sun. Feb. 16        | * at Pittsburgh         | ACCN          | 2 p.m.           |
| <b>Thu. Feb. 20</b> | <b>* California</b>     | <b>ACCNX</b>  | <b>7 p.m.</b>    |
| <b>Sun. Feb. 23</b> | <b>* Stanford</b>       | <b>ACCN</b>   | <b>6 p.m.</b>    |
| Thu. Feb. 27        | * at SMU                | ACCNX         | 8 p.m.           |
| Sun. March 2        | * at North Carolina     | The CW        | 2 p.m.           |
| March 5-9           | ACC Tournament          | ACCN/ESPN     |                  |

**Bold** - Home games

All times are Eastern

\* - ACC regular-season game

# - Discover Puerto Rico Shootout (San Juan, Puerto Rico)

\$ - SEC/ACC Challenge

% - ACC Tournament (Greensboro, N.C.)



VS.



### VIRGINIA CAVALIERS (9-6, 1-2 ACC)

Head Coach: Amaka Agugua-Hamilton (Hofstra '05, VCU '07)

At UVA: 40-37 (3rd season), Career: 114-52 (6th season)

### CLEMSON TIGERS (10-5, 3-1 ACC)

Head Coach: Shawn Poppie (Limestone '07)

At Clemson: 10-5 (1st season); Career: 58-23

#### FOR OPENERS

• Virginia returns to action on Thursday (Jan. 9) when the team travels to Clemson (10-5, 3-1 ACC) at 7 p.m. on ACC Network Extra (ACCNX).

• Virginia is in its 52nd season of women's basketball sporting a 985-555 (.640) record.

#### SERIES HISTORY

• Virginia is set to match up with Wake Forest for the 81st time in series history.

• The Cavaliers hold a 45-35 advantage in the series, but have fallen in four straight meetings with the Tigers.

• Virginia's last win over Clemson was a 70-54 victory at John Paul Jones Arena on February 6, 2020.

#### LAST TIME OUT

• Virginia notched its first conference win of the season with a 69-46 victory over Wake Forest at John Paul Jones Arena.

• Hot shooting in the second half powered Virginia to the win as the Cavaliers went 50-percent from beyond the arc in the final two periods.

• Five different Cavaliers connected from three point range in the third quarter alone. Six Cavaliers made a three pointer on the day.

• **Kymora Johnson** (16 pts, 7 reb, 8 ast) was just shy of a triple double while **Breona Hurd** (15 pts, 6 reb), and **Latasha Lattimore** (13 pts, 7 reb) also scored in double figures.

#### ON THE HORIZON

• The Cavaliers will be back in action on Sunday (Jan. 12) when they host Duke.

• Tipoff at John Paul Jones Arena is set for 12 p.m. on ACC Network (ACCN)

• Fans can also tune in live on WINA (98.9FM/1070AM).

#### CULTURE WINS

• Since becoming UVA's sixth head coach in the spring of 2022, one of **Amaka "Mox" Agugua-Hamilton's** biggest points of emphasis has been establishing a strong culture now and for years to come.

• A few of Virginia's team mantras include: "Grind Now, Shine Later" (#GNSL), Culture Wins, and Family.

• Coach Mox has defined her mantra "Grind Now, Shine Later" as 'progress is a process'. When you focus on the work that's in front of you, the results and recognition will fall into place.

#### CHARLOTTEVILLE'S HOT TICKET

• After a record-breaking season in 2023-24, Virginia's attendance figures are expected to be even better this season.

• The Cavaliers have broken the program's record for season tickets sold for the second consecutive year.

• Virginia saw over a 180 percent increase in cumulative attendance from 2022-23 to 2023-24.

• On March 3, 2023, UVA hosted 11,975 spectators on Senior Day for a 80-75 win over No. 5 Virginia Tech. The game set a record attendance figure for any women's basketball game in the state of Virginia.

• The only two seasons UVA has had higher attendance figures was in 1991-92, coming off its first national championship appearance, and in 1994-95 when the Cavaliers advanced to the Elite Eight and were ranked as high as No. 6 in the AP Poll.

#### CONSISTENCY IS KEY

• Kymora Johnson has shown impressive strides in efficiency this season.

• Through 15 games this season, Johnson is shooting 46.8 percent from the floor — up from 41.3 percent in 2023-24.

• From three-point range, she is shooting 39.8 percent, up from 31.7 percent from a season ago.

#### VIRGINIA'S PREVIOUS STARTING LINEUP

| Pos. | No. | Player (Hometown)                     | Yr. | Ht. | PPG  | RPG | APG | NOTES  |
|------|-----|---------------------------------------|-----|-----|------|-----|-----|--|
| G    | 0   | Olivia McGhee (Louisa, Va.)           | So. | 6-2 | 9.6  | 2.8 | 1.4 | Scored a season-high 20 points off the bench against B-CU (11/24/24) |
| G    | 1   | Paris Clark (Bronx, N.Y.)             | Jr. | 5-8 | 7.9  | 4.7 | 3.0 | Third on the team in points, rebounds and assists in 2023-24         |
| F    | 8   | Edessa Noyan (Södertälje, Sweden)     | So. | 6-3 | 5.6  | 4.1 | 0.7 | Member of Swedish U20 national team; three-level scorer              |
| G    | 21  | Kymora Johnson (Charlottesville, Va.) | So. | 5-7 | 17.8 | 5.8 | 4.9 | Second Team All-ACC; ACC All-Freshman Team                           |
| F    | 35  | Latasha Lattimore (Toronto, Ontario)  | Sr. | 6-4 | 12.2 | 8.8 | 1.0 | Miami transfer, two career double-doubles at Miami/Texas             |

#### OTHER KEY CONTRIBUTORS

|   |    |   |     |      |      |     |     |  |
|---|----|---|-----|------|------|-----|-----|--|
| F | 2  | RyLee Grays (Pearland, Texas)             | So. | 6-4  | 2.3  | 3.1 | 0.1 | Houston Chronicle Player of the Year as Sr. at Pearland High School    |
| G | 5  | Yonta Vaughn (District Heights, Md.)      | Jr. | 5-8  | 7.4  | 2.6 | 4.2 | Cayman Islands Classic All-Tournament Team                             |
| G | 10 | Casey Valenti-Paea (Melbourne, Australia) | Gr. | 5-9  | 2.5  | 1.7 | 0.8 | LBSU transfer, scored 10+ Points in 17 games last season               |
| G | 23 | Payton Dunbar (Narrows, Va.)              | Fr. | 5-11 | 2.6  | 1.2 | 0.7 | Named Player of the Year by Independent Division in 2024               |
| F | 32 | Breona Hurd (Waynesville, Mo.)            | Fr. | 6-2  | 10.5 | 6.0 | 1.5 | McDonald's All-American Nominee, versatile power forward               |
| C | 41 | Taylor Lauterbach (Appleton, Wisc.)       | Gr. | 6-7  | 4.1  | 4.1 | 0.8 | Transfer from K-State; earned undergrad degree in three years          |
| G | 4  | Jillian Brown (Grand Rapids, Mich.)       | Jr. | 5-10 | -    | -   | -   | Suffered season-ending knee injury in May 2024                         |
| F | 7  | Hawa Doumbouya (Bronx, N.Y.)              | So. | 6-7  | -    | -   | -   | Maryland transfer, Redshirt 2024-25 season                             |
| G | 12 | Kamryn Kitchen (Charlotte, N.C.)          | Fr. | 5-9  | -    | -   | -   | Previously ranked as No. 57 prospect in class of 2025/Redshirt 2024-25 |

# GAME NOTES

## WINS OVER RANKED OPPONENTS

- For the first time since the 2008-09 season, the Cavaliers recorded four wins over ranked opponents (at #15 Florida State, vs. #20 North Carolina, at #20 Louisville and #5 Virginia Tech) in 2023-24.
- Prior to Virginia naming Amaka Agugua-Hamilton head coach on March 21, 2022, the Cavaliers had lost 27 consecutive match ups to ranked opponents.
- Entering its match up against FSU, the Cavaliers were 3-47 in their last 50 games against ranked opponents.
- The win over the fifth-ranked Hokies marked UVA's first over an AP top-5 foe since knocking off No. 4 Florida State on Feb. 16, 2017.

## OHANIAN DONATES TRANSFORMATIONAL GIFT

- The Virginia Athletics Foundation (VAF), Virginia Athletics, and Alexis Ohanian, General Partner and Founder of Seven Seven Six, announced (Dec. 12) a multi-year transformational gift in support of Virginia Women's Basketball.
- The gift is the largest in women's basketball program history and will elevate Virginia Women's Basketball's recruiting and retention of championship level talent.
- The gift will allow UVA to be a premier destination for female student-athletes while addressing the financial and competitive demands of this new era of college athletics.
- Ohanian, class of 2005, graduated from the McIntire School of Commerce at the University of Virginia and has been a dedicated philanthropist and a champion of investing in women's sports.
- Ohanian, best known as the co-founder and former executive chairman of the social media site Reddit, founded Venture Capital Firm Seven Seven Six four years ago.
- Ohanian is the husband of Serena Williams, who won 23 individual Grand Slam championships during her legendary tennis career and is dad to daughters Alexis Olympia and Adira River.
- Ohanian attended Virginia's season-opener against American.

## WENDY PALMER NAMED TO 2025 NORTH CAROLINA SPORTS HALL OF FAME CLASS

- The North Carolina Sports Hall of Fame announced Dec. 17 that Wendy Palmer, a former All-American and ACC Player of the Year at Virginia, has been named to its 2025 induction class.
- Palmer was the first Cavalier to total at least 1,000 points and 1,000 rebounds in her career at UVA. She was the ACC Player of the Year in 1995 and 1996 earning USBWA and Kodak All-American First Team Honors during the same seasons.
- Palmer was selected in the 1997 Elite Draft by the Utah Starzz in preparation for the WNBA's inaugural year of competition and was a second-team All-WNBA selection that season. She played 11 seasons in the league (1997-2007) and was a WNBA All-Star in 2000.
- She returned to her alma mater as an assistant coach on Debbie Ryan's staff from 2009-11, helping to recruit a top-15 class that included Monica Wright.

## VIRGINIA IN ACC PLAY

- In its second season under Amaka Agugua-Hamilton, Virginia posted a much improved 7-11 mark in ACC play during the 2023-24 season.
- Virginia's seven ACC wins last season are more than its previous three seasons combined (3).

## THE NEWCOMERS

- Virginia signed four players from the transfer portal this offseason including guard Casey Valenti-Paea (Long Beach State) as well as front court players RyLee Grays (North Carolina), Latasha Lattimore (Miami) and Hawa Doumbouya (Maryland).
- In addition to its group of transfers, Virginia brings in three freshmen including four-star prospect Breona Hurd, Payton Dunbar, and Kamryn Kitchen.
- Both Dunbar and Kitchen elected to reclassify over the summer and join the Cavalier program as freshmen for the 2024-25 season.

## THE RETURNERS

- Virginia returns seven players from last year's squad including Second Team All-ACC and All-Freshman selection, Kymora Johnson.
- Other returners include guards Paris Clark, Olivia McGhee, Jillian Brown, and Yonta Vaughn, and forwards Edessa Noyan, and Taylor Lauterbach.

## 2024-25 OPPONENTS

- This season, UVA faces 13 different opponents that reached the 2024 NCAA Tournament.
- Those 13 teams combined for 14 total wins in the tournament.
- One of UVA's 2024-25 opponents reached the Final Four (NCSU), while four others advanced to the Sweet Sixteen.

## VAUGHN'S RETURN

- Yonta Vaughn** made her first appearance of the 2024-25 season against Radford (Nov. 13) scoring 14 points while going 3-for-6 from three-point range.
- Vaughn was a perfect 3-for-3 from the free throw line and dished out five assists while swiping three steals.
- She was an important presence against La Salle in relief of Paris Clark who missed the game to injury. Vaughn went for 10 points and four assists marking her second straight game in double figures.

## HOOS HIT ONE HUNDRED IN OPENER

- The Cavaliers reached the century mark in their 104-68 over American in the season opener (11/4).
- The Cavaliers scored 100 points for the first time since a 101-46 victory over UMBC in Agugua-Hamilton's second game at UVA.
- Virginia scored 104 points for the first time since scoring 110 vs UCS Upstate in 2009-10
- Virginia has dropped 100 points on 38 occasions and are undefeated in those games.

## HURD'S SENSATIONAL DEBUT

- Virginia's four-start recruit, **Breona Hurd** made her collegiate debut in UVA's opener against American (11/4) and showed off her diverse skillset in the win.
- Hurd went for 18 points (8-15 FG, 2-5 3P), 6 rebounds, 2 assists, while picking up one steal and one blocked shot.
- She led the Cavaliers in made field goals and her point total was second only to **Kymora Johnson's** 21 in UVA's opener.

## JOHNSON PICKING UP WHERE SHE LEFT OFF

- After a spectacular freshman campaign, Virginia point guard, **Kymora Johnson** (Charlottesville, Va.) picked up right where she left off in UVA's 104-68 win over American to open the season.
- Johnson led the Cavaliers in scoring with 21 points marking the ninth 20-point performance of her career.
- She was just one assist shy of her second career double-double.

# AMAKA AGUGUA-HAMILTON

## OVERVIEW

- Amaka "Mox" Agugua-Hamilton was named Virginia's sixth head coach on March 21, 2022.
- Native of Herndon, Va., where she attended Oakton HS.
- Tripled the Cavaliers' win total (15) in 2022-23 from the previous two seasons combined.
- Recruited in the nation's No. 13 signing class of 2023.
- Led UVA to its first top-25 ranking in the USA Today Coaches Poll since 2010.
- Spent three seasons at Missouri State where she led the Lady Bears to back-to-back NCAA Tournament appearances, including a Sweet 16 appearance in 2021.
- Two-time MVC Coach of the Year (2020-21).
- 2020 WBCA Rookie Coach of the Year.
- 2021 WBCA National Coach of the Year finalist.
- Recorded nine wins over Power-5 teams in three seasons at MSU.
- First African-American woman to be named head coach for any sport at MSU.



## EDUCATION

College: Hofstra '05, VCU '07

## COACHING EXPERIENCE

| Year       | School (position)                     |
|------------|---------------------------------------|
| 2006-07    | VCU (graduate assistant)              |
| 2007-09    | VCU (assistant coach)                 |
| 2009-11    | Indiana (assistant coach)             |
| 2011-13    | Old Dominion (assistant coach)        |
| 2013-15    | Michigan State (assistant coach)      |
| 2015-19    | Michigan State (associate head coach) |
| 2019-22    | Missouri State (head coach)           |
| 2022-pres. | Virginia (head coach)                 |

## THE AGUGUA-HAMILTON RECORD

| Year            | School           | Record (Conf)        | Postseason       |
|-----------------|------------------|----------------------|------------------|
| 2019-20         | Missouri State   | 26-4 (16-2)          | N/A (COVID-19)   |
| 2020-21         | Missouri State   | 23-3 (16-0)          | NCAA Sweet 16    |
| 2021-22         | Missouri State   | 25-8 (14-4)          | NCAA First Round |
| 2022-23         | Virginia         | 15-15 (4-14)         | WNIT invitee     |
| 2023-24         | Virginia         | 15-15 (7-11)         | WBIT participant |
| 2024-25         | Virginia         | 8-6                  |                  |
| <b>Total</b>    | <b>6 seasons</b> | <b>114-52</b>        |                  |
| <b>Virginia</b> | <b>3 seasons</b> | <b>40-37 (12-27)</b> |                  |

## AGUGUA-HAMILTON VS. 2024-25 OPPONENTS

| Opponent               | Career | UVA |
|------------------------|--------|-----|
| Alabama State          | 1-0    | 1-0 |
| American               | 1-0    | 1-0 |
| Auburn                 | 0-1    | 0-1 |
| Bethune-Cookman        | 1-0    | 1-0 |
| Boston College         | 2-1    | 2-1 |
| California             | 0-0    | 0-0 |
| Clemson                | 0-2    | 0-2 |
| Coppin State           | 1-0    | 1-0 |
| Duke                   | 0-4    | 0-4 |
| Florida State          | 2-1    | 1-1 |
| Georgia Tech           | 1-1    | 1-1 |
| Green Bay              | 1-0    | 1-0 |
| La Salle               | 2-0    | 2-0 |
| Louisville             | 1-1    | 1-1 |
| Maryland Eastern-Shore | 3-0    | 3-0 |
| Miami (Fla.)           | 1-1    | 1-1 |
| NC State               | 1-3    | 1-3 |
| North Carolina         | 1-3    | 1-3 |
| Notre Dame             | 0-3    | 0-3 |
| Oklahoma               | 1-2    | 0-2 |
| Pittsburgh             | 0-2    | 0-2 |
| Radford                | 1-0    | 1-0 |
| SMU                    | 0-0    | 0-0 |
| Stanford               | 0-1    | 0-0 |
| Syracuse               | 0-2    | 0-2 |
| Virginia Tech          | 2-3    | 1-3 |
| Wake Forest            | 4-3    | 4-2 |
| Washington State       | 0-1    | 0-1 |
| Wyoming                | 0-1    | 0-1 |

# GAME NOTES

## UPCOMING MILESTONES

### Wins

150 Wins.....Amaka Agugua-Hamilton, 114

### Games Played

125 GP.....Taylor Lauterbach, 111

75 GP.....Casey Valenti Paea, 59

Yonta Vaughn, 54

### Total Points

800 Points.....Kymora Johnson, 756

600 Points.....Jillian Brown, 584

500 Points.....Paris Clark, 458

Latasha Lattimore, 495

### Field Goals Made

275 FGM.....Kymora Johnson, 278

250.....Paris Clark, 171

### Rebounding

400 Rebounds.....Jillian Brown, 337

350 Rebounds.....Latasha Lattimore, 325

250 Rebounds.....Taylor Lauterbach, 245

225 Rebounds.....Paris Clark, 243

Kymora Johnson, 237

### Blocked Shots

100 Blocks.....Latasha Lattimore, 84

75 Blocks.....Taylor Lauterbach, 71

### Steals

100 Steals.....Casey Valenti-Paea, 81

Kymora Johnson, 83

Paris Clark, 82

75 Steals.....Jillian Brown, 69

## LATTIMORE MAKES CAVALIER DEBUT

• Virginia's **Latasha Lattimore** made her Cavalier debut in the win over American proving to be a factor on both ends of the floor.

• Lattimore finished with 15 points (7-12 FG) while registering 5 blocks on the defensive end.

## A LOOK BACK AT 2023-24

• For the first time since 2008-09, Virginia knocked off four ranked opponents including No. 15 Florida State, No. 20 Louisville, No. 20 North Carolina and No. 5 Virginia Tech.

• UVA's seven ACC victories in 2023-24 are more than its previous three seasons combined (3).

• UVA made its first postseason appearance and earned its first postseason win since 2018.

• Virginia set single-season program records in 3-pointers made (218) and free-throw percentage (77.2).

• UVA has also attempted 660 3-pointers in 2023-24. The previous record of 541 3-pointer attempts was recorded in 2000.

• Virginia's attendance average increased by more than 183 percent from 2021-22 to 2023-24.

## UVA HEADED TO DISCOVER PUERTO RICO CLASSIC

• This year, the Cavaliers were selected to compete at the Discover Puerto Rico Classic where they will take on Green Bay (Nov. 28), Washington State (Nov. 29) and Wyoming (Nov. 30).

• The tournament in San Juan, Puerto Rico also includes Drake and Norfolk State.

## NON-CONFERENCE SUCCESS

• Under head coach **Amaka Agugua-Hamilton**, UVA is **28-8** against non-ACC teams.

• The Cavaliers won their first 14 match ups against non-conference foes before falling to No. 25 Oklahoma, 82-67, on Nov. 19.

## KYMORA JOHNSON'S FANTASTIC FIRST SEASON

• Virginia's **Kymora Johnson** was one of the nation's top freshmen in 2023-24.

• She was named an All-ACC Second Team and ACC All-Freshman selection.

• She is UVA's first freshman to be named to an All-ACC Team since 2002.

• Among the likes of Caitlin Clark, Georgia Moore, and Hannah Hidalgo, Johnson was one of six Power-5 guards to average at least 15.0 points and 5.0 assists per game.

• Johnson led the Cavaliers in scoring in conference play with an average of 15.3 points per game, good for 12th among all ACC players and second among the league's freshmen.

• Johnson has led the Hoos in scoring in 12 games in 2023-24, including when she scored a career-high 35 points in the Hoos' 81-87 road upset over then-No. 15 Florida State (Jan. 21).

• Johnson recorded her first career double-double with 15 points and a season-high 10 assists against No. 19 Syracuse (Feb. 18).

• With her third assist in UVA's ACC Tournament contest against Wake, Johnson set the UVA freshman assists record, surpassing Sharnéé Zoll's 2005 record of 157 assists.

• She would go on to set the record at 172

• Notre Dame's Hannah Hidalgo (5.5 apg), Johnson (5.4 apg) and Texas' Madison Booker (5.0) were the only freshmen in the nation to average at least 5.0 assists per game

## UVA'S RECORD UNDER AGUGUA-HAMILTON WHEN...

| Category                          | All   | 2024-25 |
|-----------------------------------|-------|---------|
| Leading at the half               | 29-5  | 7-1     |
| Trailing at the half              | 10-30 | 1-5     |
| Tied at the half                  | 1-2   | 1-0     |
| Playing in overtime               | 1-0   | 0-0     |
| Playing a non-conference opponent | 28-8  | 7-4     |
| Playing an ACC opponent           | 12-29 | 1-2     |
| Shooting 50% or better            | 7-0   | 2-0     |
| Shooting between 40-49.9%         | 26-11 | 7-2     |
| Shooting less than 40%            | 7-26  | 1-4     |
| Opponents shoot 50% or better     | 0-9   | 0-1     |
| Opponents shoot less than 50%     | 39-27 | 9-5     |
| UVA outrebounds its opponent      | 33-12 | 9-2     |
| Opponent outrebounds UVA          | 4-24  | 0-4     |
| Teams are tied in rebounds        | 3-1   | 0-0     |
| UVA has 10 or more steals         | 17-9  | 4-1     |
| UVA shoots 70% FT or better       | 26-23 | 5-1     |
| UVA shoots less than 70% FT       | 13-15 | 3-5     |
| Scoring less than 50 points       | 0-0   | 0-0     |
| Scoring 50-59 points              | 0-16  | 0-4     |
| Scoring 60-69 points              | 6-14  | 2-1     |
| Scoring 70-79 points              | 14-7  | 2-1     |
| Scoring 80-89 points              | 16-0  | 4-0     |
| Scoring more than 90 points       | 4-0   | 1-0     |
| Allowing fewer than 50 points     | 9-0   | 4-0     |
| Allowing fewer than 40 points     | 2-0   | 0-0     |
| Playing in John Paul Jones Arena  | 29-15 | 8-2     |
| Playing on the road               | 9-17  | 0-2     |
| Playing on a neutral court        | 2-5   | 1-2     |
| Game decided by 1-4 points        | 2-8   | 0-1     |
| Game decided by 5-10 points       | 9-10  | 2-2     |
| Game decided by 11+ points        | 29-17 | 7-3     |
| Playing at night                  | 19-19 | 5-3     |
| Playing in the afternoon          | 21-18 | 4-3     |
| Playing in the morning            | 1-0   | 0-0     |
| Playing on Monday                 | 2-0   | 1-0     |
| Playing on Tuesday                | 1-0   | 1-0     |
| Playing on Wednesday              | 9-3   | 2-0     |
| Playing on Thursday               | 8-14  | 1-1     |
| Playing on Friday                 | 1-1   | 0-1     |
| Playing on Saturday               | 2-2   | 1-0     |
| Playing on Sunday                 | 16-15 | 2-2     |
| Playing in November               | 19-2  | 5-1     |
| Playing in December               | 9-6   | 2-3     |
| Playing in January                | 4-13  | 1-0     |
| Playing in February               | 5-10  | 0-0     |
| Playing in March                  | 2-3   | 0-0     |

## ACC PRESEASON POLL

|                    |       |
|--------------------|-------|
| 1. Notre Dame (70) | 1,726 |
| 2. NC State (8)    | 1,617 |
| 3. Duke            | 1,446 |
| 4. Louisville      | 1,370 |
| 5. Florida State   | 1,335 |
| 6. North Carolina  | 1,279 |
| 7. Stanford (1)    | 1,214 |
| 8. Miami           | 883   |
| 9. Virginia        | 877   |
| 10. Georgia Tech   | 855   |
| 11. Syracuse       | 801   |
| 12. Virginia Tech  | 786   |
| 13. Clemson        | 553   |
| 14. California     | 546   |
| 15. Boston College | 533   |
| 16. SMU            | 274   |
| 17. Wake Forest    | 259   |
| 18. Pittsburgh     | 233   |

# GAME NOTES

## VIRGINIA ALL-TIME VS. 2024-25 OPPONENTS

| Opponent               | Overall |
|------------------------|---------|
| Alabama State          | 2-0     |
| American               | 6-2     |
| Auburn                 | 5-2     |
| Boston College         | 21-7    |
| Bethune-Cookman        | 1-0     |
| California             | 3-2     |
| Clemson                | 45-35   |
| Coppin State           | 7-0     |
| Duke                   | 35-44   |
| Florida State          | 36-22   |
| Georgia Tech           | 59-19   |
| Green Bay              | 2-1     |
| La Salle               | 2-0     |
| Louisville             | 3-11    |
| Maryland Eastern-Shore | 4-0     |
| Miami (Fla.)           | 11-12   |
| NC State               | 41-43   |
| North Carolina         | 35-59   |
| Notre Dame             | 3-12    |
| Oklahoma               | 0-2     |
| Pittsburgh             | 7-7     |
| Radford                | 9-8     |
| SMU                    | 1-0     |
| Stanford               | 1-3     |
| Syracuse               | 5-11    |
| Virginia Tech *        | 52-19   |
| Wake Forest            | 72-11   |
| Washington State       | 0-1     |
| Wyoming                | 0-1     |

\* - Two regular-season matchups scheduled in 2023-24

## DUNBAR NAMED KAY YOW SERVANT LEADER

- The Kay Yow Cancer Fund announced Monday (Nov. 4), the launch of the Kay Yow Servant Leader Award, a new award honoring student-athletes who exemplify the values of leadership, selflessness, and service in the fight against all cancers affecting women. Virginia freshman guard Payton Dunbar was among the list of inaugural honorees.
- The award honors Coach Yow's legacy and the young people who carry it forward. It is presented annually to student-athletes of great character who put the needs of others before their own, who uplift others, and who do it with humility and grace. Award winners demonstrate extraordinary dedication to making a positive impact on their teams and in their communities. They are people with a servant's spirit and a commitment to selfless leadership.
- Recipients will be recognized by a special patch they will wear on their jerseys.



## CAVALIERS SELECTED IN THE WNBA DRAFT

| Year | Name                              | Team            | Rd. | Pk. |
|------|-----------------------------------|-----------------|-----|-----|
| 1997 | Wendy Palmer*<br>(Elite Draft)    | Utah Starzz     | 2   | 1   |
|      | Tammi Reiss*                      | Utah Starzz     | 1   | 5   |
|      | Tora Suber                        | Charlotte Sting | 1   | 7   |
| 1999 | Dawn Staley*                      | Charlotte Sting | 1   | 9   |
| 2000 | Lesley Brown<br>(Expansion Draft) | Miami Sol       | -   | 19  |
|      | Renee Robinson                    | Indiana Fever   | 4   | 9   |
| 2001 | Svetlana Volnaya                  | Detroit Shock   | 3   | 6   |
| 2003 | Telisha Quarles                   | Phoenix Mercury | 3   | 4   |
| 2008 | Sharnee Zoll                      | LA Sparks       | 3   | 1   |
| 2009 | Lyndra Littles                    | Connecticut Sun | 2   | 4   |
| 2010 | Monica Wright                     | Minnesota Lynx  | 1   | 2   |
| 2020 | Jocelyn Willoughby                | Phoenix Mercury | 1   | 10  |

## CAVALIERS WHO HAVE PLAYED IN THE WNBA

**Heidi Burge** (LA Sparks 1997, Washington Mystics 1998)

**Jenny Boucek** (Cleveland Rockers 1997)

**Wendy Palmer** (Utah Starzz 1997-99; Detroit Shock 1999-02; Orlando Miracle 2002; Connecticut Sun 2003-04; San Antonio Silver Stars 2005; Seattle Storm 2006-07)

**Tammi Reiss** (Utah Starzz 1997-98)

**Tora Suber** (Charlotte Sting 1997-98; Orlando Miracle 1999)

**Heather Burge** (Sacramento Monarchs 1999)

**Dawn Staley** (Charlotte Sting 1999-2005; Houston Comets 2005-06)

**Lesley Brown** (Miami Sol, 2000)

**DeMya Walker** (Portland Fire 2000-02; Sacramento Monarchs 2003-09; Connecticut Sun 2010-11; Washington Mystics 2011; New York Liberty 2012-13)

**Sharneé Zoll** (Minnesota Lynx 2008, Chicago Sky 2013)

**Monica Wright** (Minnesota Lynx 2010-15; Seattle Storm 2015-16)

**Jocelyn Willoughby** (New York Liberty 2020-2023.)

## WNBA CHAMPIONS

**DeMya Walker** (Sacramento Monarchs, 2005)

**Monica Wright** (Minnesota Lynx, 2011 & 2013)

# 2024-25 VIRGINIA ROSTER

## NUMERICAL

| No. | Name               | Pos. | Yr. | Ht.  | Hometown              | High School/Previous School              |
|-----|--------------------|------|-----|------|-----------------------|--|
| 0   | Olivia McGhee      | G    | So. | 6-2  | Louisa, Va.           | IMG Academy                              |
| 1   | Paris Clark        | G    | Jr. | 5-8  | Bronx, N.Y.           | Long Island Lutheran/Arizona             |
| 2   | RyLee Grays        | F    | So. | 6-4  | Pearland, Texas       | Pearland/North Carolina                  |
| 4   | Jillian Brown      | G    | Sr. | 5-11 | Grand Rapids, Mich.   | East Grand Rapids/Northwestern           |
| 5   | Yonta Vaughn       | G    | Jr. | 5-8  | District Heights, Md. | Bishop McNamara                          |
| 7   | Hawa Doumbouya     | C    | So. | 6-7  | Bronx, N.Y.           | Our Lady of Mount Carmel/Maryland        |
| 8   | Edessa Noyan       | F    | So. | 6-3  | Södertälje, Sweden    | Täljegymnasiet                           |
| 10  | Casey Valenti-Paea | G    | Gr. | 5-9  | Melbourne, Australia  | Maribryon College/Long Beach St./Buffalo |
| 12  | Kamryn Kitchen     | G    | Fr. | 5-9  | Charlotte, N.C.       | Independence                             |
| 21  | Kymora Johnson     | G    | So. | 5-7  | Charlottesville, Va.  | St. Anne's-Belfield School               |
| 23  | Payton Dunbar      | G    | Fr. | 5-11 | Narrows, Va.          | Jefferson Christian                      |
| 32  | Breona Hurd        | F    | Fr. | 6-2  | Waynesville, Mo.      | Waynesville                              |
| 35  | Latasha Lattimore  | F    | Sr. | 6-4  | Toronto, Ontario      | Royal Crown/Crestwood Prep/Miami/Texas   |
| 41  | Taylor Lauterbach  | C    | Gr. | 6-7  | Appleton, Wisc.       | Appleton West/K-State                    |

## ALPHABETICAL

| No. | Name               | Pos. | Yr. | Ht.  | Hometown              | High School/Previous School              |
|-----|--------------------|------|-----|------|-----------------------|--|
| 4   | Jillian Brown      | G    | Sr. | 5-11 | Grand Rapids, Mich.   | East Grand Rapids/Northwestern           |
| 1   | Paris Clark        | G    | Jr. | 5-8  | Bronx, N.Y.           | Long Island Lutheran/Arizona             |
| 7   | Hawa Doumbouya     | C    | So. | 6-7  | Bronx, N.Y.           | Our Lady of Mount Carmel/Maryland        |
| 23  | Payton Dunbar      | G    | Fr. | 5-11 | Narrows, Va.          | Jefferson Christian                      |
| 2   | RyLee Grays        | F    | So. | 6-4  | Pearland, Texas       | Pearland/North Carolina                  |
| 32  | Breona Hurd        | F    | Fr. | 6-2  | Waynesville, Mo.      | Waynesville                              |
| 21  | Kymora Johnson     | G    | So. | 5-7  | Charlottesville, Va.  | St. Anne's-Belfield School               |
| 12  | Kamryn Kitchen     | G    | Fr. | 5-9  | Charlotte, N.C.       | Independence                             |
| 35  | Latasha Lattimore  | F    | Sr. | 6-4  | Toronto, Ontario      | Royal Crown/Crestwood Prep/Miami/Texas   |
| 41  | Taylor Lauterbach  | C    | Gr. | 6-7  | Appleton, Wisc.       | Appleton West/K-State                    |
| 0   | Olivia McGhee      | G    | So. | 6-2  | Louisa, Va.           | IMG Academy                              |
| 8   | Edessa Noyan       | F    | So. | 6-3  | Södertälje, Sweden    | Täljegymnasiet                           |
| 10  | Casey Valenti-Paea | G    | Gr. | 5-9  | Melbourne, Australia  | Maribryon College/Long Beach St./Buffalo |
| 5   | Yonta Vaughn       | G    | Jr. | 5-8  | District Heights, Md. | Bishop McNamara                          |

**Head Coach:** Amaka Agugua-Hamilton (Hofstra '05, VCU '07), 3rd season

**Associate Head Coach:** CJ Jones (Francis Marion '10), 3rd season

**Assistant Coach:** Tori Jankoska (Michigan State '16), 3rd season

**Assistant Coach:** Alysiah Bond (Ohio State '95), 3rd season

**Assistant Coach/Video Coordinator:** Janko Popovic (LeMoyne-Owen '14, Winthrop '17), 3rd season

**Director of Basketball Operations:** Jazmin Horne (Saint Joseph's '17, Temple '22), 3rd season

**Director of Scouting and Player Development:** Jackson Kenyon (Miami (OH) '23), 1st season

**Athletic Trainer:** Anthony Crescienzi (Shenandoah University, '22), 1st season

**Strength & Conditioning Coach:** Justin Westbrook (Virginia '22, '23), 2nd season

### Pronunciation Guide

|     |                       |                           |
|-----|-----------------------|---------------------------|
| 5.  | Yonta Vaughn          | Yahn-tah                  |
| 7.  | Hawa Doumbouya        | Ha-wuh Dum-boy-uh         |
| 8.  | Edessa Noyan          | Eh-dess-uh Noy-yawn       |
| 10. | Casey Valenti-Paea    | Case-e Vuh-len-tee Pie-uh |
| 21. | Kymora Johnson        | Kuh-more-uh               |
| 32. | Breona Hurd           | Herd                      |
| 35. | Latasha Lattimore     | Luh-tash-uh Lat-tee-more  |
| 41. | Taylor Lauterbach     | Law-tuhr-bahk             |
|     | Amaka Agugua-Hamilton | Uh-mah-kuh Uh-goo-gwah    |
|     | Alysiah Bond          | Uh-lie-shuh               |

### UVA BIRTHDAYS

|                   |                    |
|-------------------|--------------------|
| January 23.....   | Latasha Lattimore  |
| February 9.....   | Yonta Vaughn       |
| February 18.....  | Olivia McGhee      |
| February 19.....  | Hawa Doumbouya     |
| March 2.....      | Payton Dunbar      |
| May 2.....        | Edessa Noyan       |
| May 6.....        | Casey Valenti-Paea |
| June 7.....       | Taylor Lauterbach  |
| July 25.....      | Kymora Johnson     |
| August 13.....    | Jillian Brown      |
| September 12..... | Paris Clark        |
| September 22..... | RyLee Grays        |
| September 29..... | Kamryn Kitchen     |
| October 22.....   | Breona Hurd        |

# VIRGINIA'S RECORD WHEN...

## VIRGINIA'S RECORD IN 2024-25 WHEN...

|  |     |
|--|-----|
| Games decided by 10 points or less ..... | 2-3 |
| Games decided by 11 points or more ..... | 7-3 |
| Leading at halftime .....                | 7-1 |
| Trailing at halftime .....               | 1-5 |
| Tied at halftime .....                   | 1-0 |
| In overtime games .....                  | 0-0 |
| Leading by 10 or more points .....       | 8-1 |
| Shot FG 50% or better .....              | 2-0 |
| Shot FG 40-49.9% .....                   | 6-2 |
| Shot FG less than 40% .....              | 1-4 |
| Holding opponent under 60 points .....   | 5-0 |
| Scoring 30-39 points .....               | 0-0 |
| Scoring 40-49 points .....               | 0-0 |
| Scoring 50-59 points .....               | 0-4 |
| Scoring 60-69 points .....               | 2-1 |
| Scoring 70-79 points .....               | 2-1 |
| Scoring 80-89 points .....               | 4-0 |
| Scoring 90-100 points .....              | 0-0 |
| Scoring over 100 points .....            | 1-0 |
| Outrebounding opponent .....             | 9-2 |
| Being outrebounded .....                 | 0-4 |
| Tied in rebounding .....                 | 0-0 |
| Had fewer turnovers than opponent .....  | 4-1 |
| Tied in turnovers .....                  | 0-0 |
| Committed fewer than 15 turnovers .....  | 2-4 |
| Wearing white uniforms .....             | 9-3 |
| Wearing blue uniforms .....              | 0-2 |
| Wearing orange uniforms .....            | 0-1 |

## VIRGINIA MARGINS OF VICTORY IN 2024-25

|                    |   |
|--------------------|---|
| 1-3 points .....   | 0 |
| 4-9 points .....   | 2 |
| 10-19 points ..... | 1 |
| 20-29 points ..... | 2 |
| 30-39 points ..... | 3 |
| 40-49 points ..... | 1 |

## VIRGINIA MARGINS OF DEFEAT IN 2024-25

|                    |   |
|--------------------|---|
| 1-3 points .....   | 1 |
| 4-9 points .....   | 2 |
| 10-19 points ..... | 1 |
| 20-29 points ..... | 0 |
| 30-39 points ..... | 0 |
| 40-49 points ..... | 2 |

## LARGEST LEADS & BEST SCORING RUNS IN 2024-25

|                                   |   |
|-----------------------------------|---|
| Largest winning margin            | 42 [83-41] vs. Radford, 11/13/24          |
| Largest losing margin             | 44 [95-51] at Oklahoma, 11/08/24          |
| Largest lead                      | 44 [4th 0:36] vs. Radford, 11/13/24       |
| Largest deficit                   | 46 [4th 2:40] at Oklahoma, 11/08/24       |
| Largest deficit in a win          | 6 [3rd, 2:15] vs Green Bay, 11/28/24      |
| Largest lead in a loss            | 11 [2nd, 8:38] vs Wash. St., 11/29/24     |
| Largest halftime lead             | 30 [49-19] vs. Alabama St., 11/20/24      |
| Largest halftime deficit          | 24 [43-19] at ND, 12/29/24                |
| Largest halftime deficit in a win | 3 [26-29] vs Green Bay, 11/28/24          |
| Best scoring run                  | 20 [2nd, 7:46] vs. Alabama, St., 11/20/24 |
| Opponent's best scoring run       | 28 [2nd, 5:53] at ND., 12/29/24           |

## SCORING BENCHMARKS

### GAMES WITH 20 OR MORE POINTS IN 2024-25

|                           | Career | 2024-25 |
|---------------------------|--------|---------|
| #21 Kymora Johnson, G     | 15     | 7       |
| #35 Latasha Lattimore, F  | 2*     | 1       |
| #0 Olivia McGhee, G       | 2      | 1       |
| #10 Casey Valenti-Paea, G | 1*     | -       |

\* - includes one 20-point games at previous school

### GAMES WITH 10 OR MORE POINTS

|                          | Career | 2024-25 |
|--------------------------|--------|---------|
| #21 Kymora Johnson, G    | 39     | 15      |
| #4 Jillian Brown, G      | 22*    | -       |
| #1 Paris Clark, G        | 20*    | 2       |
| #35 Latasha Lattimore, F | 21*    | 9       |
| #10 Casey Valenti-Paea   | 17*    | -       |
| #0 Olivia McGhee, G/F    | 16     | 7       |
| #5 Yonta Vaughn, G       | 8      | 4       |
| #32 Breona Hurd, F       | 10     | 10      |
| #8 Edessa Noyan, F       | 2      | 1       |
| #41 Taylor Lauterbach, C | 2*     | 1       |

\* - includes 10-point games at previous school

### GAMES WITH 10 OR MORE REBOUNDS

|                           | Career | 2024-25 |
|---------------------------|--------|---------|
| #35 Latasha Lattimore, F  | 7*     | 6       |
| #4 Jillian Brown, G       | 2      | -       |
| #41 Taylor Lauterbach, C  | 4*     | 2       |
| #1 Paris Clark, G         | 1      | -       |
| #12 Edessa Noyan, F       | 1      | -       |
| #10 Casey Valenti-Paea, G | 1*     | -       |
| #32 Breona Hurd, F        | 1      | 1       |

\* - includes 10-rebound games at previous schools

### DOUBLE DOUBLES

|                           | Career | 2024-25 |
|---------------------------|--------|---------|
| #35 Latasha Lattimore, F  | 7*     | 5       |
| #4 Jillian Brown, G       | 1      | -       |
| #1 Paris Clark, G         | 1      | -       |
| #21 Kymora Johnson, G     | 1      | -       |
| #10 Casey Valenti-Paea, G | 1*     | -       |
| #41 Taylor Lauterbach, C  | 1      | 1       |
| #32 Breona Hurd, F        | 1      | 1       |
| #21 Kymora Johnson, G     | 1      | 1       |

\* - includes double-doubles at previous schools

# GAME-BY-GAME LEADERS & STARTING LINEUPS

| Date  | Opponent               | W/L | Score         | Points             | Rebounds               | Assists             |
|-------|------------------------|-----|---------------|--------------------|------------------------|---------------------|
| 11/4  | American               | W   | <b>104-68</b> | Johnson, 21        | Lauterbach, 13         | <b>Johnson, 9</b>   |
| 11/8  | at #10 Oklahoma        | L   | 51-95         | Hurd, 15           | Hurd & Johnson, 5      | Johnson, 4          |
| 11/13 | Radford                | W   | 83-41         | Johnson, 17        | Lattimore, 10          | Clark, 6            |
| 11/17 | La Salle               | W   | 76-47         | Johnson, 20        | Lattimore, 12          | Vaughn & Johnson, 4 |
| 11/20 | Alabama State          | W   | 85-50         | Johnson, 22        | Lattimore, 13          | Vaughn, 7           |
| 11/24 | Bethune-Cookman        | W   | 82-48         | McGhee, 20         | Lattimore, 13          | <b>Vaughn, 9</b>    |
| 11/28 | Green Bay              | W   | 66-61         | Johnson, 19        | Lauterbach, 9          | Vaughn, 4           |
| 11/29 | Washington St.         | L   | 74-75         | Johnson, 20        | Lattimore, 10          | Johnson, 5          |
| 11/30 | Wyoming                | L   | 66-71         | <b>Johnson, 26</b> | Johnson, 9             | Johnson, 4          |
| 12/5  | Auburn                 | L   | 57-66         | Johnson, 22        | Johnson, 13            | Vaughn, 5           |
| 12/8  | Boston College         | L   | 57-72         | Lattimore, 23      | Lattimore, 9           | Johnson, 4          |
| 12/17 | Maryland Eastern Shore | W   | 80-64         | Johnson, 24        | <b>Lattimore, 15</b>   | Johnson, 6          |
| 12/21 | Coppin State           | W   | 74-66         | Lattimore, 18      | Lattimore, 10          | <b>Johnson, 9</b>   |
| 12/29 | at #3 Notre Dame       | L   | 54-95         | Johnson, 12        | Hurd, 7                | Johnoson & Clark, 3 |
| 1/2   | Wake Forest            | W   | 69-46         | Johnson, 16        | Johnson & Lattimore, 7 | Johnson, 8          |

**Bold** – Team season high

## STARTING LINEUPS

| Lineup # | Game(s) | W-L | G                     | G                  | G/F                 | F                  | F/C                    |
|----------|---------|-----|-----------------------|--------------------|---------------------|--------------------|------------------------|
| 1        | 1       | 1-0 | Johnson               | Clark              | Hurd                | Noyan              | Lauterbach             |
| 2        | 2       | 0-1 | Johnson               | Clark              | Hurd                | Lattimore          | Lauterbach             |
| 3        | 3       | 1-0 | Johnson               | Clark              | Hurd                | Noyan              | Lattimore              |
| 4        | 4       | 1-0 | Johnson               | Vaughn             | Hurd                | Noyan              | Lattimore              |
| 5        | 5-8, 11 | 3-2 | Johnson               | Vaughn             | Hurd                | Lattimore          | Lauterbach             |
| 6        | 9       | 0-1 | Johnson               | Vaughn             | Clark               | Hurd               | Lauterbach             |
| 7        | 10      | 0-1 | Johnson               | McGhee             | Hurd                | Lattimore          | Grays                  |
| 8        | 12      | 1-0 | Johnson               | Clark              | Dunbar              | Noyan              | Lattimore              |
| 9        | 13-15   | 2-1 | Johnson <sup>15</sup> | Clark <sup>4</sup> | McGhee <sup>3</sup> | Noyan <sup>4</sup> | Lattimore <sup>6</sup> |

# - Consecutive starts

# GAME-BY-GAME SCORING & SPECIALTY STATS

| Date  | Opponent        | Total      |           | 1st Half  |           | 2nd Half (OT) |           | Starters  |           | Bench     |          | In the Paint |           | Fast Break |          | 2nd Chance |          | Off Turnovers |          |
|-------|-----------------|------------|-----------|-----------|-----------|---------------|-----------|-----------|-----------|-----------|----------|--------------|-----------|------------|----------|------------|----------|---------------|----------|
|       |                 | UVA        | Opp.      | UVA       | Opp.      | UVA           | Opp.      | UVA       | Opp.      | UVA       | Opp.     | UVA          | Opp.      | UVA        | Opp.     | UVA        | Opp.     | UVA           | Opp.     |
| 11/4  | American        | <b>104</b> | 68        | <b>51</b> | 25        | <b>53</b>     | 43        | <b>61</b> | 43        | <b>43</b> | 25       | <b>62</b>    | 30        | <b>35</b>  | 6        | 14         | 7        | 25            | 12       |
| 11/8  | #10 Oklahoma    | 51         | 95        | 27        | 44        | 24            | 51        | 41        | 61        | 10        | 34       | 14           | 66        | 8          | 32       | 6          | 16       | 11            | 23       |
| 11/13 | Radford         | 83         | <b>41</b> | 45        | 23        | 38            | <b>18</b> | 46        | 27        | 37        | 14       | 32           | 30        | 22         | 7        | 13         | 6        | <b>35</b>     | 20       |
| 11/17 | La Salle        | 76         | 47        | 29        | 24        | 47            | 23        | 57        | 28        | 19        | 19       | 36           | <b>14</b> | 16         | 9        | 9          | 5        | 23            | <b>7</b> |
| 11/20 | Alabama State   | 85         | 50        | 49        | 19        | 36            | 31        | 60        | 38        | 25        | 12       | 34           | 20        | 22         | 4        | 21         | 16       | 16            | 15       |
| 11/24 | Bethune-Cookman | 82         | 48        | 39        | <b>14</b> | 43            | 34        | 50        | <b>15</b> | 32        | 33       | 34           | 16        | 24         | 6        | 13         | <b>4</b> | 8             | 9        |
| 11/28 | Green Bay       | 66         | 61        | 26        | 29        | 40            | 32        | 55        | 43        | 11        | 18       | 30           | 22        | 13         | <b>2</b> | 10         | 6        | 11            | 20       |
| 11/29 | Washington St.  | 74         | 75        | 42        | 36        | 32            | 39        | 50        | 51        | 24        | 24       | 44           | 28        | 16         | 16       | 18         | 16       | 18            | 14       |
| 11/30 | Wyoming         | 66         | 71        | 26        | 30        | 40            | 41        | 53        | 66        | 13        | <b>5</b> | 28           | 38        | 15         | 5        | 8          | 11       | 7             | 11       |
| 12/5  | Auburn          | 57         | 66        | 29        | 37        | 28            | 29        | 57        | 40        | 9         | 17       | 28           | 32        | 13         | 8        | 10         | <b>4</b> | 22            | 21       |
| 12/8  | Boston College  | 57         | 72        | 28        | 41        | 29            | 31        | 43        | 39        | 14        | 33       | 34           | 36        | 11         | 16       | 17         | 4        | 17            | 29       |
| 12/17 | UMES            | 80         | 64        | 33        | 33        | 47            | 31        | 47        | 56        | 33        | 8        | 34           | 34        | 19         | 9        | 9          | 8        | 16            | 19       |
| 12/21 | Coppin State    | 74         | 66        | 47        | 29        | 37            | 27        | 51        | 68        | 6         | 15       | 32           | 20        | 19         | 2        | <b>22</b>  | 17       | 11            | <b>7</b> |
| 12/29 | #3 Notre Dame   | 54         | 95        | 19        | 43        | 35            | 52        | 38        | 76        | 16        | 19       | 26           | 44        | 10         | 39       | 6          | 11       | 17            | 25       |
| 1/2   | Wake Forest     | 69         | 46        | 25        | 23        | 44            | 23        | 50        | 45        | 19        | 1        | 20           | 20        | 20         | 10       | 9          | 16       | 14            | 10       |

**Bold** – Virginia season high/opponent season low



# GAME-BY-GAME COMPARISONS

| Date     | Opponent                    | W/L | Score  | Field Goals |      | 3-Pointers |      | Free Throws |      | Rebounds |     |       | PF  | A   | TO  | Stl | Blk | Pts  |
|----------|-----------------------------|-----|--------|-------------|------|------------|------|-------------|------|----------|-----|-------|-----|-----|-----|-----|-----|------|
|          |                             |     |        | FG-FGA      | Pct  | 3FG-3FGA   | Pct  | FT-FTA      | Pct  | Off      | Def | Total |     |     |     |     |     |      |
| 11/4/24  | at Virginia American        | W   | 104-68 | 42-80       | 52.5 | 10-28      | 35.7 | 10-14       | 71.4 | 17       | 36  | 53    | 23  | 26  | 14  | 9   | 10  | 104  |
|          |                             |     |        | 24-69       | 34.8 | 6-23       | 26.1 | 14-20       | 70.0 | 12       | 24  | 36    | 17  | 15  | 17  | 3   | 1   | 68   |
| 11/8/24  | Virginia at #10 Oklahoma    | L   | 51-95  | 19-69       | 27.5 | 7-26       | 26.9 | 6-11        | 54.5 | 11       | 28  | 39    | 20  | 12  | 21  | 6   | 7   | 51   |
|          |                             |     |        | 40-90       | 44.4 | 6-32       | 18.8 | 9-15        | 60.0 | 25       | 41  | 66    | 17  | 24  | 14  | 16  | 9   | 95   |
| 11/13/24 | at Virginia Radford         | W   | 83-41  | 28-64       | 43.8 | 10-30      | 33.3 | 17-23       | 73.9 | 15       | 30  | 45    | 16  | 20  | 21  | 16  | 3   | 83   |
|          |                             |     |        | 18-53       | 34.0 | 2-16       | 12.5 | 3-9         | 33.3 | 8        | 23  | 31    | 22  | 11  | 29  | 9   | 1   | 41   |
| 11/17/24 | at Virginia La Salle        | W   | 76-47  | 27-65       | 41.5 | 8-27       | 29.6 | 14-19       | 73.7 | 13       | 33  | 46    | 14  | 18  | 16  | 5   | 6   | 76   |
|          |                             |     |        | 17-67       | 25.4 | 6-29       | 20.7 | 7-11        | 63.3 | 17       | 28  | 45    | 20  | 12  | 20  | 10  | 1   | 47   |
| 11/20/24 | at Virginia Alabama St.     | W   | 85-50  | 29-59       | 49.2 | 9-26       | 34.6 | 18-27       | 66.7 | 15       | 33  | 48    | 18  | 19  | 20  | 15  | 6   | 85   |
|          |                             |     |        | 18-65       | 27.7 | 6-25       | 24.0 | 8-12        | 66.7 | 15       | 19  | 34    | 25  | 10  | 22  | 8   | 3   | 50   |
| 11/24/24 | at Virginia Bethune-Cookman | W   | 82-48  | 27-67       | 43.3 | 9-28       | 32.1 | 15-19       | 78.9 | 14       | 44  | 58    | 17  | 21  | 15  | 5   | 5   | 82   |
|          |                             |     |        | 16-68       | 23.5 | 5-19       | 26.3 | 11-20       | 55.0 | 12       | 25  | 37    | 17  | 8   | 11  | 9   | 2   | 48   |
| 11/28/24 | Virginia Green Bay          | W   | 66-61  | 23-55       | 41.8 | 6-21       | 28.6 | 14-22       | 63.6 | 13       | 31  | 44    | 15  | 14  | 17  | 10  | 3   | 66   |
|          |                             |     |        | 23-61       | 37.7 | 10-28      | 35.7 | 5-7         | 71.4 | 8        | 22  | 30    | 18  | 14  | 13  | 7   | 0   | 61   |
| 11/29/24 | Virginia Washington St.     | L   | 74-75  | 30-73       | 41.1 | 7-20       | 35.0 | 7-15        | 46.7 | 21       | 23  | 44    | 15  | 10  | 13  | 8   | 5   | 74   |
|          |                             |     |        | 26-60       | 43.3 | 11-26      | 42.3 | 12-14       | 85.7 | 12       | 26  | 38    | 14  | 21  | 20  | 6   | 4   | 75   |
| 11/30/24 | Virginia Wyoming            | L   | 66-71  | 23-59       | 39.0 | 7-21       | 33.3 | 13-19       | 68.4 | 9        | 28  | 37    | 27  | 11  | 18  | 3   | 7   | 66   |
|          |                             |     |        | 25-60       | 41.7 | 3-16       | 18.8 | 18-30       | 60.0 | 13       | 31  | 44    | 19  | 15  | 13  | 5   | 2   | 71   |
| 12/05/24 | at Virginia Auburn          | L   | 57-66  | 19-54       | 35.2 | 3-17       | 17.6 | 16-19       | 84.2 | 13       | 26  | 39    | 18  | 9   | 21  | 8   | 4   | 57   |
|          |                             |     |        | 25-54       | 46.3 | 3-11       | 27.3 | 13-24       | 54.2 | 7        | 22  | 29    | 17  | 15  | 14  | 14  | 6   | 66   |
| 12/08/24 | at Virginia Boston College  | L   | 57-72  | 21-51       | 41.2 | 2-23       | 8.7  | 13-20       | 65.0 | 10       | 19  | 29    | 13  | 12  | 22  | 10  | 2   | 57   |
|          |                             |     |        | 29-62       | 46.8 | 6-21       | 28.6 | 8-10        | 80.0 | 14       | 23  | 37    | 15  | 18  | 21  | 12  | 5   | 72   |
| 12/17/24 | at Virginia UMES            | W   | 80-64  | 26-52       | 50.0 | 8-23       | 34.8 | 20-24       | 83.3 | 12       | 28  | 40    | 13  | 21  | 19  | 8   | 10  | 80   |
|          |                             |     |        | 25-63       | 39.7 | 4-17       | 23.5 | 10-13       | 76.9 | 10       | 14  | 24    | 20  | 13  | 12  | 8   | 1   | 64   |
| 12/21/24 | at Virginia Coppin State    | W   | 74-66  | 25-63       | 39.7 | 8-22       | 36.4 | 16-23       | 69.6 | 18       | 32  | 50    | 11  | 17  | 16  | 9   | 6   | 74   |
|          |                             |     |        | 25-73       | 34.2 | 6-31       | 19.4 | 10-13       | 76.9 | 17       | 26  | 43    | 19  | 17  | 12  | 7   | 3   | 66   |
| 12/29/24 | Virginia at #3 Notre Dame   | L   | 54-95  | 19-64       | 29.7 | 5-21       | 23.8 | 11-16       | 68.8 | 10       | 21  | 31    | 11  | 8   | 14  | 6   | 2   | 54   |
|          |                             |     |        | 38-74       | 51.4 | 10-26      | 38.5 | 9-12        | 75.0 | 17       | 37  | 54    | 13  | 11  | 10  | 11  | 9   | 95   |
| 01/02/25 | Virginia Wake Forest        | W   | 69-46  | 24-52       | 46.2 | 10-25      | 40.0 | 11-13       | 84.6 | 12       | 29  | 41    | 11  | 17  | 20  | 10  | 4   | 69   |
|          |                             |     |        | 17-57       | 29.8 | 6-27       | 22.2 | 6-15        | 40.0 | 14       | 16  | 30    | 13  | 13  | 15  | 12  | 1   | 46   |
| Totals   | Virginia Opponents          |     |        | 384-927     | 41.4 | 109-358    | 30.4 | 201-284     | 70.8 | 203      | 441 | 644   | 241 | 235 | 267 | 128 | 80  | 1078 |
|          |                             |     |        | 366-976     | 37.5 | 90-347     | 25.9 | 143-225     | 63.6 | 201      | 377 | 578   | 266 | 238 | 243 | 137 | 48  | 965  |

## Virginia Averages

| Games Played | Points/game | FG Pct | 3FG Pct | FT Pct | Rebounds/game | Assists/game | Turnovers/game | Assist/Turnover ratio | Steals/game | Blocks/game |
|--------------|-------------|--------|---------|--------|---------------|--------------|----------------|-----------------------|-------------|-------------|
| 15           | 71.9        | 41.4   | 30.4    | 70.8   | 42.9          | 15.7         | 17.8           | 0.9                   | 8.5         | 5.3         |

## Opponents Averages

| Games Played | Points/game | FG Pct | 3FG Pct | FT Pct | Rebounds/game | Assists/game | Turnovers/game | Assist/Turnover ratio | Steals/game | Blocks/game |
|--------------|-------------|--------|---------|--------|---------------|--------------|----------------|-----------------------|-------------|-------------|
| 15           | 64.3        | 37.5   | 25.9    | 63.6   | 38.5          | 15.9         | 16.2           | 1.0                   | 9.1         | 3.2         |

# THE LAST TIME

## INDIVIDUAL

**One player with a double-double:** Latasha Lattimore (18 pts, 10 reb) vs Coppin St., 12/21/24

**Two UVA players with double-doubles in the same game:** vs Bethune-Cookman, 11/24/24 (Hurd 15 pts/12 reb, Lauterbach 10 pts/10 reb)

**Five Players in double figures:** vs. La Salle (Johnson 20, McGhee 14, Lattimore 12, Hurd 10, Vaughn 10), 11/17/24

**Six players in double figures:** at La Salle (Johnson 17, Brown 12, Clark 12, Clarkson 11 Brunelle 10, Taylor 10), 12/3/23

**Seven players in double figures:** vs. Norfolk State 11/16/15 (Randolph 17, Moses 12, Brown 11, Venson 10, Mason 10, Huland El 10, Jones 10)

**Zero players in double figures:** vs. Louisville, 1/17/19

**Every available Cavalier scored:** vs. Bethune-Cookman, 11/24/24

**Scored 25 points:** 26, Kymora Johnson vs. Wyoming, 11/30/24

**Scored 30 points:** 35, Kymora Johnson at #15 Florida State, 1/21/24

**Scored 40 points:** \*\*48, Mimi Kennedy at North Carolina, 01/15/98

**A non-starter scored 20 or more points:** 20, Olivia McGhee vs. Bethune-Cookman, 11/24/24

**Two or more Cavaliers scored 20 or more points in a game:** at Wake Forest (Johnson 23 & McGhee 22), 2/11/24

**Perfect from the field (5 attempts):** 6-6, Kymora Johnson at La Salle, 12/3/23

**Made at least five 3FGs:** Kymora Johnson (5-9) vs. Miami, 2/22/24

**Perfect at FT line (8 attempts):** 10-10, Camryn Taylor at La Salle, 12/3/23

**Perfect at FT line (9 attempts):** 10-10, Camryn Taylor at La Salle, 12/3/23

**Perfect at FT line (10 attempts):** 10-10, Camryn Taylor at La Salle, 12/3/23

**Attempted 20 free throws:** 20\*\*, Brandi Teamer at Wake Forest, 1/6/05

**Had 15 rebounds:** 15, Latasha Lattimore vs. UMES 12/15/24

**Had 20 rebounds:** 24, Sarah Imovbioh vs. Ohio State 11/14/14

**Had 10 assists:** 10, Kymora Johnson vs Syracuse, 2/18/24

**Had 6 steals:** 6, Paris Clark vs. High Point, 3/21/24

**Had 5 blocked shots:** 5, Latasha Lattimore vs. American, 11/4/24

## OPPONENT

**Opponent scored 100 points:** 103, at Notre Dame 3/3/19

**Opponent failed to score at least 30 points:** 28, Morgan State, 12/18/22

**ACC opponent failed to score at least 50 points:** 46, Wake Forest, 1/2/25

**Opponent failed to make at least one 3FG:** 0-19, Morgan State, 12/18/22

**Opponent failed to score at least one second-chance point:** Rider, 12/6/23

**Opponent attempted at least 40 free throws:** 44, #19 Notre Dame, 1/18/24

**Five opposing players scored in double figures:** at #6 NC State, 1/11/24 (Brooks 19, Hayes 17, James 15, Collins 14, Steele 13)

**Opponent individual scored at least 30 points:** 30, Lucy Olsen, vs. Villanova, 3/24/24

**Opponent made game-winning buzzer beater:** Rachael Rose (0.4 seconds), Wofford, 12/16/23

## TEAM

### RANKINGS

**UVA ranked in AP Top 25:** #22, 11/21/12

**UVA ranked USA Today Top 25:** #25, 12/20/22

**Played AP No. 1 team:** #1 Duke, L 79-58, 3/2/07

**Defeated AP No. 1 team:** #1 Maryland, 75-74, 2/11/92

**Defeated AP Top 5 team:** #5 Virginia Tech, 80-75, 3/3/24

**Defeated AP Top 10 team:** #5 Virginia Tech, 80-75, 3/3/24

**Defeated AP Top 25 team:** #5 Virginia Tech 80-75, 3/3/24

**Defeated USA Today 25 team:** #5 Virginia Tech 80-75, 3/3/24

### FIELD GOAL SHOOTING

**Shot at least 50 percent:** 50.0 (26-52) vs UMES, 12/17/24

**Shot at least 60 percent:** 62.3 (33-53) vs. Georgia Tech, 3/02/08

**Shot at least 70 percent:** \*\*70.0 (42-60) at Wake Forest, 1/7/87

**Made 40-49 field goals:** 42 vs. American, 11/4/24

**Made 50 field goals:** \*\*54 vs. Cleveland State, 11/29/95

**Attempted 70 FG:** 73 vs Washington St., 11/29/24

**Attempted 80 FG:** 80 vs. American, 11/4/24

### 3-POINT SHOOTING

**Shot 50 percent:** 50.0 (13-26) at Wake Forest, 2/11/24

**Shot 60 percent:** 60.0 (9-15) vs. UNCG, 12/2/17

**Shot 70 percent:** 75.0 (6-8) vs. Louisville, 3/01/15

**Shot 80 percent:** 85.7 (6-7) vs. St. John's, 3/19/88

**Made 10 3FGs:** 10 (10-25) vs. Wake Forest, 1/2/25

**Made 15 3FGs:** \*\*15 vs. Tulane, 11/24/23

**Attempted 30 3FGs:** 30 (made 9) vs. #3 NC State, 12/31/23

**UVA failed to make at least one 3FG:** 0-10 3FG at Loyola Chicago, 11/16/22

### FREE THROW SHOOTING

**Shot 85 percent:** 91.7 (11-12) vs. #19 Syracuse, 2/18/24

**Shot 90 percent:** 91.7 (11-12) vs. #19 Syracuse, 2/18/24

**Shot 100 percent:** 1.000 (10-10) vs. North Carolina, 2/24/22

**Made 20 free throws:** 20 (20-24) vs. UMES, 12/17/24

**Made 30 free throws:** 30 (30-38) vs. North Carolina, 02/20/14

**Attempted 0 FT:** at Duke 1/14/18

**Attempted 30 FT:** 34 vs. Pittsburgh, 2/20/22

**Attempted 40 FT:** 44 vs. Indiana, 11/26/09

**Attempted 50 FT:** \*\*54 at Wake Forest, 1/6/05

### SCORING

**Scored 85 points:** 85 vs Alabama St. 11/20/24

**Scored 90 points:** 104 vs American 11/4/24

**Scored 100 points:** 104 vs American 11/4/24

**Scored 40 bench points:** 43 vs American, 11/4/24

**Scored 50 bench points:** 55 vs. Radford 12/18/11

### REBOUNDING

**Had 50 rebounds:** 50 vs Coppin St., 12/21/24

**Had 60 rebounds:** 60 vs. Rider, 12/6/23

**Had 70 rebounds:** \*\*77 vs. Rider, 12/19/96

### ASSISTS

**Had 20 assists:** 21 vs. UMES, 12/17/24

**Had 30 assists:** \*\*37 vs. Cleveland State, 11/29/95

### STEALS

**Had 15 steals:** 15 vs. Alabama St., 11/20/24

**Had 20 steals:** 22 vs. UMES, 12/17/13

**Had 25 steals:** 26 vs. Clemson, 2/12/12

### BLOCKED SHOTS

**Blocked 10 shots:** 10 vs. UMES, 12/17/24

**Blocked 15 shots:** \*\*15 vs. Georgia Tech, 1/20/96

### TURNOVERS

**UVA forced 30 turnovers:** 31 at Wake, 01/10/16

**UVA committed 30 turnovers:** 30 vs. ECU 11/27/22

### COMEBACK WINS

**Overcame a 13-point deficit:** 13 (2nd 7:51), vs. #20 North Carolina, 1/28/24

**Overcame a 15-point deficit:** 15 (2nd 9:30), vs. Missouri, 11/30/23

**Overcame a 20-point deficit:** \*\*22 (2nd 5:27), vs. Miami, 2/13/20

### OVERTIME

**UVA played in OT:** W, 87-53 vs. Missouri, 11/30/23

**UVA won in OT:** W, 87-53 vs. Missouri, 11/30/23

**UVA lost in OT:** L, 81-86 vs. Louisville, 1/5/17

**UVA played in 2OT:** L (2OT), 73-70 at Alabama, 12/21/12

**UVA played in 3OT:** W (4OT), 94-92 vs. NC State, 2/10/11

**UVA played in 4OT:** W (4OT), 94-92 vs. NC State, 2/10/11

### MISCELLANEOUS

**UVA shot 80% from the floor in a quarter:** .800 (8-10) vs. NC State, 1/13/22\*\*

**UVA shot 70% from the floor in a quarter:** .714 (10-14) vs. Syracuse, 2/8/22

**UVA shot 60% from the floor in first half:**

.619 (26-42) vs. Central Connecticut State, 11/12/17

**UVA shot 60% from the floor in second half:** .608 (14-23) vs. Illinois Chicago, 12/16/16

**UVA shot less than 20% from floor in first half:** 19.2 (5-26) vs. NC State, 1/13/19

**UVA shot less than 20% from floor in second half:** 18.7 (6-32) vs. Syracuse, 3/5/20

**UVA scored less than 15 points in first half:** 13 at Florida State, 1/8/06

**UVA scored less than 15 points in second half:** 12 at Georgia Tech, 1/09/22

**UVA held opponent to less than 15 points first half:** 14 vs. Bethune-Cookman, 11/24/24

**UVA held opponent to less than 15 points second half:** 14 vs. Campbell, 11/12/23

**UVA held opponent to less than 10 points first half:** 6 vs. Norfolk State, 12/28/12

\*\*program record

# POSTSEASON HISTORY

## POSTSEASON APPEARANCES

35 overall:

- 25 NCAA (1984-2003, 2005, 2008-10, 2018)
- 8 WNIT (1980, 2006-07, 2011-12, 2015-17)
- 1 WBIT (2024)
- 1 AIAW (1981)

## NCAA TOURNAMENT

### Virginia's Record by Round:

|                        |                     |
|------------------------|---------------------|
| First Round            | 10-7                |
| Second Round           | 12-6                |
| Regional Semifinal     | 7-5                 |
| Regional Final         | 3-4                 |
| Final Four/Semifinal   | 1-2                 |
| Final Four/Final       | 0-1                 |
| <b>Total: 59 games</b> | <b>34-25 (.576)</b> |

|                              |            |
|------------------------------|------------|
| <b>National Championship</b> | <b>0-1</b> |
| 1991                         |            |

|                           |            |
|---------------------------|------------|
| <b>National Semifinal</b> | <b>1-2</b> |
| 1990, 1991, 1992          |            |

|  |            |
|--|------------|
| <b>Elite Eight</b>                       | <b>3-4</b> |
| 1988, 1990, 1991, 1992, 1993, 1995, 1996 |            |

|  |            |
|--|------------|
| <b>Sweet Sixteen</b>   | <b>7-5</b> |
| 1987, 1988, 1989, 1990, 1991, 1992, 1993, 1994, 1995, 1996, 1997, 2000 |            |

|  |             |
|--|-------------|
| <b>Second Round</b>  | <b>12-6</b> |
| 1987, 1988, 1989, 1990, 1991, 1992, 1993, 1994, 1995, 1996, 1997, 1998, 2000, 2003, 2005, 2008, 2009, 2018 |             |

|  |             |
|--|-------------|
| <b>First Round</b>   | <b>10-7</b> |
| 1984, 1985, 1986, 1994, 1995, 1996, 1997, 1998, 1999, 2000, 2001, 2002, 2003, 2005, 2008, 2009, 2010, 2018 |             |

## VIRGINIA'S RECORD BY REGION

|         |            |       |
|---------|------------|-------|
| East    | (12 times) | 20-13 |
| Mideast | (6 times)  | 6-6   |
| Midwest | (twice)    | 4-2   |
| West    | (3 times)  | 3-3   |

## VIRGINIA'S SEED

|         |           |                        |
|---------|-----------|------------------------|
| #1      | (3 times) | 1986, 1991, 1992       |
| #2      | (3 times) | 1988, 1990, 1993       |
| #3      | (4 times) | 1987, 1994, 1995, 1996 |
| #4      | (4 times) | 1989, 1997, 2000, 2008 |
| #5      | (3 times) | 1984, 2009, 2010       |
| #6      | (3 times) | 1985, 1998, 2005       |
| #7      | (never)   |                        |
| #8      | (twice)   | 2002, 2003             |
| #9      | (twice)   | 1999, 2001             |
| #10     |           | 2018                   |
| #11-#16 | (never)   |                        |

## SEEDING

| Year | Seed | Region             |
|------|------|--------------------|
| 1984 | #5   | East               |
| 1985 | #6   | Mideast            |
| 1986 | #1   | East               |
| 1987 | #3   | Mideast            |
| 1988 | #2   | East               |
| 1989 | #4   | East               |
| 1990 | #2   | East               |
| 1991 | #1   | Midwest            |
| 1992 | #1   | East               |
| 1993 | #2   | East               |
| 1994 | #3   | Mideast            |
| 1995 | #3   | East               |
| 1996 | #3   | East               |
| 1997 | #4   | West               |
| 1998 | #6   | West               |
| 1999 | #9   | West               |
| 2000 | #4   | Mideast            |
| 2001 | #9   | Midwest            |
| 2002 | #8   | Mideast            |
| 2003 | #8   | Mideast            |
| 2005 | #6   | Minneapolis, Minn. |
| 2008 | #4   | Greensboro, N.C.   |
| 2009 | #5   | Trenton, N.J.      |
| 2010 | #5   | Dayton, Ohio       |
| 2018 | #10  | Albany, N.Y.       |

## VIRGINIA AT UNIVERSITY HALL

### NUMBER OF TIMES HOSTED:

#### First Round (6)

1986, 1994, 1995, 1996, 1997, 2000  
 \*received a first round bye in 1987,  
 1988, 1989, 1990, 1991, 1992, 1993

#### Second Round (12)

1987, 1988, 1989, 1990, 1991, 1992,  
 1993, 1994, 1995, 1996, 1997, 2000

#### Regionals (2)

1992, 1996

## NCAA TOURNAMENT AT JPY

John Paul Jones Arena was a host site for the first and second rounds of the 2011 NCAA Tournament. The Cavaliers did not receive a berth to that tournament.

## VIRGINIA IN THE WNIT

### All-Time Record: 13-9

Best Finish: Quarterfinals (4x: 2006, 2007, 2011, 2012)

#### 1980:

|                             |  |                 |
|-----------------------------|--|-----------------|
| <b>First Round</b>          |  |                 |
| W 67-62 vs. Wayland Baptist |  | Amarillo, Texas |
| <b>Second Round</b>         |  |                 |
| L 68-61 vs. North Carolina  |  | Amarillo, Texas |
| <b>Semifinal</b>            |  |                 |
| L 67-53 vs. Drake           |  | Amarillo, Texas |

#### 2006:

|                            |  |                      |
|----------------------------|--|----------------------|
| <b>First Round</b>         |  |                      |
| W 48-42 vs. Saint Joseph's |  | Charlottesville, Va. |
| <b>Second Round</b>        |  |                      |
| W 83-72 vs. Miami          |  | Charlottesville, Va. |
| <b>Quarterfinal</b>        |  |                      |
| L 68-58 at Pittsburgh      |  | Pittsburgh, Pa.      |

#### 2007:

|                        |  |                      |
|------------------------|--|----------------------|
| <b>First Round Bye</b> |  |                      |
| <b>Second Round</b>    |  |                      |
| W 74-72 vs. Charlotte  |  | Charlottesville, Va. |
| <b>Third Round</b>     |  |                      |
| W 73-71 vs. USF        |  | Charlottesville, Va. |
| <b>Quarterfinal</b>    |  |                      |
| L 78-84 at Wisconsin   |  | Madison, Wisc.       |

#### 2011:

|                            |  |                      |
|----------------------------|--|----------------------|
| <b>First Round</b>         |  |                      |
| W 69-56 vs. Morgan State   |  | Charlottesville, Va. |
| <b>Second Round</b>        |  |                      |
| W 71-49 at Loyola (Md.)    |  | Baltimore, Md.       |
| <b>Third Round</b>         |  |                      |
| W 53-48 vs. Boston College |  | Charlottesville, Va. |
| <b>Quarterfinal</b>        |  |                      |
| L 79-74 vs. Charlotte      |  | Charlottesville, Va. |

#### 2012:

|                          |  |                      |
|--------------------------|--|----------------------|
| <b>First Round</b>       |  |                      |
| W 59-56 (OT) vs. Howard  |  | Charlottesville, Va. |
| <b>Second Round</b>      |  |                      |
| W 68-55 vs. Richmond     |  | Charlottesville, Va. |
| <b>Third Round</b>       |  |                      |
| W 74-58 vs. App State    |  | Charlottesville, Va. |
| <b>Quarterfinal</b>      |  |                      |
| L 68-59 at James Madison |  | Harrisonburg, Va.    |

#### 2015:

|                         |  |              |
|-------------------------|--|--------------|
| <b>First Round</b>      |  |              |
| L 69-62 at Old Dominion |  | Norfolk, Va. |

#### 2016:

|                     |  |                  |
|---------------------|--|------------------|
| <b>First Round</b>  |  |                  |
| W 52-50 at VCU      |  | Richmond, Va.    |
| <b>Second Round</b> |  |                  |
| W 71-55 at Rutgers  |  | Piscataway, N.J. |
| <b>Round of 16</b>  |  |                  |
| L 65-57 at Hofstra  |  | Hempstead, N.Y.  |

#### 2017:

|                           |  |                   |
|---------------------------|--|-------------------|
| <b>First Round</b>        |  |                   |
| W 62-56 at Saint Joseph's |  | Philadelphia, Pa. |
| <b>Second Round</b>       |  |                   |
| L 61-56 at JMU            |  | Harrisonburg, Va. |

## VIRGINIA IN THE WBIT

**Best Finish: Second Round (2023-24)**  
**1-1 record**

#### 2024:

|                        |  |                      |
|------------------------|--|----------------------|
| <b>First Round</b>     |  |                      |
| W 81-59 vs. High Point |  | Charlottesville, Va. |
| <b>Second Round</b>    |  |                      |
| L 55-73 vs. Villanova  |  | Philadelphia, Pa.    |

# OVERTIME HISTORY

| Date     | Opponent       | W/L | Score   | Location | # of OTs | Postseason |
|----------|----------------|-----|---------|----------|----------|------------|
| 11/30/23 | Missouri       | W   | 87-81   | H        | 1        |            |
| 11/24/19 | Old Dominion   | W   | 56-53   | H        | 1        |            |
| 12/18/17 | Indiana        | W   | 82-72   | N        | 1        |            |
| 2/12/17  | Wake Forest    | W   | 60-57   | H        | 1        |            |
| 2/2/17   | Georgia Tech   | W   | 64-65   | H        | 1        |            |
| 1/5/17   | Louisville     | L   | 81-86   | H        | 1        |            |
| 2/19/15  | Pittsburgh     | L   | 63-68   | A        | 1        |            |
| 12/20/13 | Tulane         | L   | 72-79   | N        | 1        |            |
| 2/25/13  | Wake Forest    | L   | 68-73   | H        | 1        |            |
| 12/21/12 | Alabama        | L   | 70-73   | A        | 2        |            |
| 3/15/12  | Howard         | W   | 59-56   | N        | 1        | WINT       |
| 1/5/12   | North Carolina | L   | 78-73   | H        | 2        |            |
| 11/20/11 | Tennessee      | W   | 69-64   | H        | 1        |            |
| 2/27/11  | Virginia Tech  | W   | 73-71   | A        | 1        |            |
| 2/10/11  | NC State       | W   | 94-92   | A        | 4        |            |
| 1/21/11  | Maryland       | L   | 75-77   | H        | 1        |            |
| 2/15/10  | North Carolina | W   | 82-78   | H        | 1        |            |
| 2/11/10  | Miami          | W   | 69-63   | A        | 1        |            |
| 2/19/09  | Miami          | W   | 84-75   | H        | 1        |            |
| 3/2/08   | Georgia Tech   | W   | 103-101 | H        | 2        |            |
| 1/26/08  | Florida State  | W   | 69-66   | A        | 1        |            |
| 1/14/07  | Boston College | W   | 65-63   | H        | 1        |            |
| 1/20/06  | Maryland       | L   | 74-84   | H        | 1        |            |
| 3/5/05   | Florida State  | W   | 71-67   | N        | 1        | ACC        |
| 1/6/05   | Wake Forest    | W   | 85-83   | A        | 1        |            |
| 1/23/04  | Florida State  | W   | 82-80   | A        | 1        |            |
| 11/26/02 | Liberty        | L   | 69-77   | A        | 1        |            |
| 12/18/02 | Wake Forest    | W   | 61-55   | A        | 1        |            |
| 3/17/01  | Michigan       | L   | 71-81   | N        | 1        | NCAA       |
| 1/28/01  | Wake Forest    | W   | 76-73   | H        | 2        |            |
| 11/19/00 | Texas          | L   | 55-56   | N        | 2        |            |
| 2/7/00   | North Carolina | L   | 63-66   | A        | 1        |            |
| 1/20/00  | Clemson        | W   | 77-74   | H        | 2        |            |
| 2/14/99  | North Carolina | L   | 80-82   | H        | 1        |            |
| 1/2/99   | Clemson        | W   | 67-66   | A        | 1        |            |
| 2/22/98  | Duke           | L   | 78-85   | N        | 1        |            |
| 2/15/98  | North Carolina | L   | 84-85   | H        | 2        |            |
| 2/1/98   | Florida State  | W   | 83-76   | A        | 1        |            |
| 1/15/98  | North Carolina | W   | 105-100 | A        | 3        |            |
| 3/1/97   | Clemson        | L   | 75-77   | N        | 1        | ACC        |
| 3/4/95   | Duke           | L   | 82-83   | N        | 1        | ACC        |
| 3/8/93   | Maryland       | W   | 106-103 | N        | 3        | ACC        |
| 3/7/93   | Clemson        | W   | 79-71   | A        | 1        | ACC        |
| 3/31/91  | Tennessee      | L   | 67-70   | N        | 1        | NCAA       |
| 1/12/91  | NC State       | W   | 123-120 | A        | 3        |            |
| 3/24/90  | Tennessee      | W   | 79-75   | N        | 1        | NCAA       |
| 3/5/90   | NC State       | W   | 67-64   | N        | 1        | ACC        |
| 12/29/89 | Rutgers        | W   | 72-71   | A        | 1        |            |
| 3/4/89   | Wake Forest    | W   | 68-67   | N        | 1        | ACC        |
| 2/15/89  | Maryland       | L   | 99-104  | N        | 1        |            |
| 1/11/86  | Clemson        | W   | 96-89   | N        | 1        |            |
| 1/13/85  | North Carolina | W   | 64-62   | H        | 1        |            |
| 12/19/83 | ETSU           | W   | 71-68   | A        | 1        |            |
| 2/23/83  | Clemson        | L   | 84-86   | A        | 1        |            |
| 1/15/83  | North Carolina | W   | 78-74   | H        | 1        |            |
| 1/2/83   | ETSU           | W   | 70-65   | H        | 1        |            |
| 2/1/80   | NC State       | L   | 79-81   | H        | 1        |            |
| 1/5/80   | North Carolina | L   | 65-66   | H        | 1        |            |
| 3/4/77   | VCU            | L   | 47-48   | H        | 1        | VIAW       |
| 2/8/75   | Bridgewater    | W   | 57-52   | A        | 1        |            |

Note: John Paul Jones Arena opened for the 2006-07 season.

## VIRGINIA'S ALL-TIME RECORD IN OVERTIME

Overall..... 37-23 (.617)

### Home/Away/Neutral

Home..... 14-10 (.583)

Away..... 15-5 (.750)

Neutral..... 8-8 (.500)

at John Paul Jones Arena ..... 15-7 (.682)

### By Number of Overtime Periods

1OT ..... 30-19 (.612)

2OT ..... 3-4 (.429)

3OT ..... 3-0 (1.000)

4OT ..... 1-0 (1.000)

### Postseason

NCAA Tournament ..... 1-2 (.333)

ACC Tournament..... 5-2 (.714)

WNIT..... 0-0 (.000)

VIAW ..... 0-1 (.000)

# JOHN PAUL JONES ARENA RECORDS

## **VIRGINIA PLAYERS**

|   |  |
|---|--|
| Points .....  | 33, Lyndra Littles vs. Louisiana Tech, 12/29/08          |
| Field Goals Made.....   | 13, Monica Wright vs. Monmouth, 12/18/08                 |
| Field Goal Attempts .....   | 32, Monica Wright vs. James Madison, 12/6/09             |
| Field Goal Pct. ....  | 1.000 (8-8), Jazmin Pitts vs. Radford, 12/18/11          |
| 3-Point FG Made.....  | 6, Mikayla Venson vs. NC State, 1/29/15                  |
| .....   | 6, Kymora Johnson vs. Fordham, 12/21/23                  |
| .....   | 6, Sam Brunelle vs. Clemson, 2/4/24                      |
| 3-Point FG Attempts.....  | 11, Ataira Franklin vs. North Carolina, 1/5/12           |
| .....   | 11, Faith Randolph vs. Davidson, 12/28/14                |
| .....   | 11, Kymora Johnson vs. #3 NC State, 12/31/23             |
| 3-Point FG Pct.....   | 1.000 (6-6), Mikayla Venson vs. NC State, 1/29/15        |
| Free Throws Made .....  | 16, Telia McCall vs. Georgia Tech, 2/3/13                |
| Free Throws Attempted .....   | 17, Telia McCall vs. Georgia Tech, 2/3/13                |
| FT Pct. (min. 10 attempts) 1.000, London Clarkson (14-14) vs. Boston College, 1/15/23 |  |
| .....   | 1.000, Monica Wright (12-12) vs. Florida State, 1/23/09  |
| .....   | 1.000, Jocelyn Willoughby (11-11) vs. Duke, 1/9/20       |
| .....   | 1.000, Monica Wright (10-10) vs. North Carolina, 2/15/10 |
| .....   | 1.000, Jocelyn Willoughby (10-10) vs. Miami, 2/13/20     |
| Rebounds .....  | 24, Sarah Imovbioh vs. Ohio State, 11/14/14              |
| Assists.....  | 11, Ariana Moorer vs. Appalachian State; 3/22/12         |
| Steals.....   | 10, Monica Wright vs. Liberty, 12/29/09                  |
| Blocks.....   | 6, Felicia Aiyeotan vs. Coppin State, 11/13/16           |
| .....   | 6, Felicia Aiyeotan vs. Maryland, 11/29/17               |
| .....   | 6, Felicia Aiyeotan vs. UNCG, 12/2/17                    |
| Turnovers .....   | 8, Dominique Toussaint vs. Duke, 1/9/20                  |
| .....   | 8, Monica Wright vs. Manhattan, 11/15/09                 |

## **VIRGINIA TEAM**

|                                      |  |
|--------------------------------------|--|
| Most Points.....                     | 110, vs. USC Upstate, 11/18/09             |
| Fewest Points.....                   | 38, vs. NC State, 1/13/19                  |
| .....                                | 38, vs. UCF, 11/17/21                      |
| Field Goals Made.....                | 43, vs. Central Connecticut, 11/12/17      |
| Field Goal Attempts .....            | 87, vs. James Madison, 12/6/09             |
| Field Goal Pct. ....                 | 62.3 (33-53), vs. Georgia Tech, 3/2/08     |
| 3-Point Field Goals Made .....       | 13, vs. Boston College, 1/15/15            |
| .....                                | 13, vs. Cleveland State, 12/16/06          |
| 3-Point FG Attempts.....             | 33, vs. Central Michigan, 11/24/18         |
| 3-Point FG Pct. (min. 10 made) ..... | 73.3 (11-15), vs. NC State, 1/29/15        |
| Free Throws Made .....               | 35, vs. Georgia Tech, 3/2/08               |
| Free Throws Attempted .....          | 46, vs. Georgia Tech, 3/2/08               |
| Fewest Free Throws Attempted .....   | 0, vs. Wisconsin, 11/27/17                 |
| Free Throw Pct. (min. 10 made) ..... | 1.000 (13-13), vs. Virginia Tech, 1/21/18  |
| .....                                | 1.000 (10-10), vs. North Carolina, 2/24/22 |
| Rebounds .....                       | 68, vs. Colorado, 11/24/08                 |
| Assists.....                         | 27, vs. #19 Syracuse, 2/18/24              |
| Steals.....                          | 26, vs. Wagner, 12/28/11                   |
| .....                                | 26, vs. Clemson, 2/12/12                   |
| Blocks.....                          | 13, vs. Florida State, 1/19/23             |
| Most Turnovers.....                  | 31 vs. Georgia Tech, 3/2/08                |
| Fewest Turnovers .....               | 5, vs. Radford, 11/16/14                   |
| .....                                | 5, vs. Boston College, 1/21/12             |
| Personal Fouls.....                  | 35, vs. #19 Notre Dame, 1/18/24            |
| Fewest Personal Fouls.....           | 6, vs. Virginia Tech, 1/12/12              |

## **MISCELLANEOUS**

|  |  |
|--|--|
| Largest Comeback .....                         | 22 points vs. Miami, 2/13/20                     |
| Largest Margin of Victory.....                 | 63 (103-40), vs. Coppin State, 11/13/16          |
| Largest Margin of Victory Over an ACC Foe..... | 49 (76-27), vs. Virginia Tech, 1/26/17           |
| Largest Margin of Defeat.....                  | 36, (96-60), vs. UConn, 12/18/06                 |
| .....  | 36, (77-41), vs. Louisville, 2/1/18              |
| Record in Overtime Games .....                 | 22 (15-7); Last 87-81 win vs. Missouri, 11/30/23 |

## **OPPONENT PLAYERS**

|                                      |  |
|--------------------------------------|--|
| Points .....                         | 39, Georgia Amoore, Virginia Tech, 3/3/24                      |
| Rebounds .....                       | 18, Quineshia Leonard, Norfolk State, 12/28/12                 |
| Field Goals Made.....                | 13, Dyaisha Fair, #19 Syracuse, 2/18/24                        |
| .....                                | 13, Georgia Amoore, Virginia Tech, 3/3/24                      |
| Field Goal Attempts .....            | 31, Tamoria Holmes vs Howard (03/15/12)                        |
| Field Goal Pct. (min. 5 made).....   | 1.000 (5x), last Tiara Chambers (5-5), East Carolina, 11/29/20 |
| 3-Point FG Made.....                 | 8 (4x), last Victoria Morris, Old Dominion, 11/24/19           |
| .....                                | 8, Georgia Amoore, Virginia Tech, 3/3/24                       |
| 3-Point FG Attempts.....             | 19, Tamoria Holmes, Howard, 3/15/12                            |
| 3-Point FG Pct. (min. 3 made) ....   | 1.000 (7x), last Kristen Conroy (3-3), Maryland, 11/29/17      |
| Free Throws Made .....               | 14, Chanell Williams, Rhode Island, 11/26/21                   |
| Free Throws Attempted .....          | 16, Dayshyanette Harris, Clemson, 2/4/24                       |
| Free Throw Pct. (min. 10 made) ..... | 1.000, Chrislyn Carr (10-10), Syracuse, 2/8/22                 |
| .....                                | 1.000, Rayburn, Brittany (11-11), Purdue, 2/3/09               |
| .....                                | 1.000, Sonia Citron (12-12), #19 Notre Dame, 1/18/24           |
| Assists.....                         | 12, Cetera DeGraffenreid, North Carolina, 2/15/10              |
| Steals.....                          | 6 (7x), last Hannah Hidalgo, #19 Notre Dame, 1/18/24           |
| Blocks.....                          | 6, Makayla Timpson, Florida State, 1/19/23                     |
| .....                                | 6, Lindsey Mason, Clemson, 2/12/12                             |
| .....                                | 6, Kelley Cain, Tennessee, 11/22/09                            |

## **OPPONENT TEAM**

|                                      |  |
|--------------------------------------|--|
| Most Points.....                     | 96, UConn, 12/18/06                    |
| Fewest Points.....                   | 23, Norfolk State, 12/28/12            |
| Field Goals .....                    | 42, UConn, 12/18/06                    |
| Field Goal Attempts .....            | 84, North Carolina 2/15/10             |
| Field Goal Pct. ....                 | 65.6, UConn, 12/18/06                  |
| 3-Point FG Made.....                 | 14, NC State, 3/1/20                   |
| 3-Point FG Attempts.....             | 38, Coppin State, 12/2/18              |
| 3-Point FG Pct.....                  | 66.7, Longwood, 11/21/10               |
| Free Throws Made .....               | 35, Rhode Island, 11/26/21             |
| Free Throws Attempted .....          | 44, Rhode Island, 11/26/21             |
| .....                                | 44, #19 Notre Dame, 1/18/24            |
| Free Throw Pct. (min. 10 made) ..... | 1.000, St. Bonaventure (16-16), 1/4/10 |
| .....                                | 1.000, Georgia Tech (14-14), 1/25/15   |
| Fewest Free Throws Attempted .....   | 3, Rider (0-3), 12/28/08               |
| .....                                | 3, Norfolk State (1-3), 12/28/12       |
| Rebounds .....                       | 56, #3 NC State, 12/31/23              |
| Assists.....                         | 24, UConn, 12/18/06                    |
| Steals.....                          | 19, Georgia Tech, 3/2/08               |
| Blocks.....                          | 11, Duke, 2/24/11                      |
| Most Turnovers.....                  | 34, Maryland-Eastern Shore, 12/17/13   |
| Fewest Turnovers .....               | 5, Louisville, 2/21/19                 |
| Personal Fouls .....                 | 35, Georgia Tech, 1/11/07              |
| Fewest Personal Fouls.....           | 6, Liberty, 12/7/11                    |

## **RECORD AT JOHN PAUL JONES ARENA**

2006-07 to present (as of Nov. 20, 2024).....198-95 (.675)

## **ATTENDANCE**

11,975 spectators, vs. #5 Virginia Tech (W, 80-75), 3/3/24

## **LONGEST WINNING STREAK**

12 games from 2/21/08 vs. Clemson to 1/11/09 vs. #25 Wake Forest

## **LONGEST ACC WINNING STREAK**

5 games (2x) from 12/28/17 vs. Pittsburgh through 1/25/18 vs. North Carolina and 2/24/12 vs. Wake Forest through 1/24/13 vs. Boston College

## **LONGEST LOSING STREAK**

8 games from 3/1/20 vs. #8 NC State through 11/28/21 vs. Richmond

**Note:** Streaks begin date of first win or loss to most recent win or loss



# 2024-25 BOX SCORES



Official Basketball Box Score - Final  
**Alabama St. at Virginia**  
11/20/24 John Paul Jones Arena, Charlottesville  
Virginia vs Alabama State Women's Basketball

Game Time: 7:00 PM  
Game Duration: 2:00  
Attendance: 3,672

Officials: Jules Gallen, Tommi Pora, Cori Chambers

Alabama St. - 50

Record: 2-2

Table with 14 columns: NO. Name, FG, 3P, FT, Rebounds, Fouls, TP, AS, TO, ST, Blocks, +/-

Shooting By Period, GM FG, 3PT, FT, Dead Ball Rebounds

Technical Fouls: NONE

Virginia - 85

Record: 4-1

Table with 14 columns: NO. Name, FG, 3P, FT, Rebounds, Fouls, TP, AS, TO, ST, Blocks, +/-

Shooting By Period, GM FG, 3PT, FT, Dead Ball Rebounds

Technical Fouls: NONE

ASU, UVA, Biggest lead, Best Scoring Run, Lead Changes, Times Tied, Time with Lead



Official Basketball Box Score - Final  
**Virginia at Green Bay**  
11/20/24 Coliseum Guillermo Angulo, Carolina  
2024-25 Women's Basketball

Game Time: 12:00 PM  
Game Duration: 1:55  
Attendance: 256

Officials: Michele DeDuco, Kevin Sparrock, Sonia Maldonado

Virginia - 66

Record: 6-1

Table with 14 columns: NO. Name, FG, 3P, FT, Rebounds, Fouls, TP, AS, TO, ST, Blocks, +/-

Shooting By Period, GM FG, 3PT, FT, Dead Ball Rebounds

Technical Fouls: NONE

Green Bay - 61

Record: 3-3

Table with 14 columns: NO. Name, FG, 3P, FT, Rebounds, Fouls, TP, AS, TO, ST, Blocks, +/-

Shooting By Period, GM FG, 3PT, FT, Dead Ball Rebounds

Technical Fouls: NONE

UVA, GBU, Biggest lead, Best Scoring Run, Lead Changes, Times Tied, Time with Lead



Official Basketball Box Score - Final  
**Bethune-Cookman at Virginia**  
11/24/24 John Paul Jones Arena, Charlottesville  
Virginia vs Bethune-Cookman Women's Basketball

Game Time: 4:00 PM  
Game Duration: 1:46  
Attendance: 3,885

Officials: Talisa Green, Leah Lane, Alexis Perez

Bethune-Cookman - 48

Record: 2-4

Table with 14 columns: NO. Name, FG, 3P, FT, Rebounds, Fouls, TP, AS, TO, ST, Blocks, +/-

Shooting By Period, GM FG, 3PT, FT, Dead Ball Rebounds

Technical Fouls: NONE

Virginia - 82

Record: 5-1

Table with 14 columns: NO. Name, FG, 3P, FT, Rebounds, Fouls, TP, AS, TO, ST, Blocks, +/-

Shooting By Period, GM FG, 3PT, FT, Dead Ball Rebounds

Technical Fouls: NONE

BCC, UVA, Biggest lead, Best Scoring Run, Lead Changes, Times Tied, Time with Lead



Official Basketball Box Score - Final  
**Washington St. at Virginia**  
11/20/24 Coliseum Guillermo Angulo, Carolina  
2024-25 Women's Basketball

Game Time: 5:00 PM  
Game Duration: 1:52  
Attendance: 145

Officials: Kevin Sparrock, Meghan Joseph, Hendry Sevitz

Washington St. - 75

Record: 4-3

Table with 14 columns: NO. Name, FG, 3P, FT, Rebounds, Fouls, TP, AS, TO, ST, Blocks, +/-

Shooting By Period, GM FG, 3PT, FT, Dead Ball Rebounds

Technical Fouls: NONE

Virginia - 74

Record: 6-2

Table with 14 columns: NO. Name, FG, 3P, FT, Rebounds, Fouls, TP, AS, TO, ST, Blocks, +/-

Shooting By Period, GM FG, 3PT, FT, Dead Ball Rebounds

Technical Fouls: Coach 4<sup>th</sup>; 3:3

WST, UVA, Biggest lead, Best Scoring Run, Lead Changes, Times Tied, Time with Lead









# 2024-25 RANKING SUMMARY

## NCAA Statistics

Virginia - 2024-25 Women's Basketball Ranking Summary thru games 01/07/2025

| Statistic                                   | National Rank | Conference Rank | Value | National Leader  | Value          | Conference Leader | Value |
|---|---------------|-----------------|-------|------------------|----------------|-------------------|-------|
| Assist/Turnover Ratio (353 ranked)          | 132           | 14              | 0.88  | UConn            | 2.07           | Georgia Tech      | 1.52  |
| Assists Per Game (353 ranked)               | 75            | 8               | 15.7  | Kansas St.       | 23.0           | Notre Dame        | 18.9  |
| Bench Points Per Game (353 ranked)          | 127           | 9               | 21.3  | South Carolina   | 42.7           | Georgia Tech      | 37.2  |
| Blocks Per Game (353 ranked)                | 18            | 3               | 5.3   | Kentucky         | 7.7            | Notre Dame        | 6.3   |
| Field Goal Percentage (353 ranked)          | 166           | 16              | 41.4  | Kansas St.       | 50.9           | Notre Dame        | 49.4  |
| Field Goal Percentage Defense (353 ranked)  | 72            | 7               | 37.5  | Kansas St.       | 31.7           | NC State          | 35.3  |
| Fouls Per Game (353 ranked)                 | 134           | 12              | 16.1  | NC State         | 12.2           | NC State          | 12.2  |
| Free Throw Attempts Per Game (353 ranked)   | 68            | 2               | 18.93 | Michigan St.     | 25.71          | Florida St.       | 21.73 |
| Free Throw Percentage (353 ranked)          | 165           | 11              | 70.8  | Kent St.         | 84.1           | Miami (FL)        | 79.6  |
| Free Throws Made Per Game (353 ranked)      | 64            | 3               | 13.40 | Texas            | 19.38          | Florida St.       | 17.27 |
| Rebound Margin (353 ranked)                 | 97            | 10              | 4.4   | UCLA             | 18.4           | Notre Dame        | 11.8  |
| Rebounds (Defensive) Per Game (353 ranked)  | 16            | 3               | 29.4  | Oklahoma         | 33.9           | Notre Dame        | 33.0  |
| Rebounds (Offensive) Per Game (353 ranked)  | 73            | 8               | 13.5  | Tennessee        | 20.9           | SMU               | 16.2  |
| Rebounds Per Game (349 ranked)              | 23            | 4               | 42.93 | Oklahoma<br>Troy | 49.93<br>49.93 | Notre Dame        | 45.86 |
| Scoring Defense (353 ranked)                | 194           | 11              | 64.3  | Ole Miss         | 48.4           | North Carolina    | 54.1  |
| Scoring Margin (349 ranked)                 | 115           | 12              | 7.5   | Texas            | 34.9           | Florida St.       | 28.1  |
| Scoring Offense (353 ranked)                | 86            | 14              | 71.9  | Tennessee        | 97.3           | Florida St.       | 94.9  |
| Steals Per Game (353 ranked)                | 152           | 11              | 8.5   | Longwood         | 15.6           | Notre Dame        | 12.2  |
| Three Point Attempts Per Game (353 ranked)  | 60            | 5               | 23.9  | Tennessee        | 36.5           | Georgia Tech      | 27.3  |
| Three Point Percentage (353 ranked)         | 195           | 16              | 30.4  | Notre Dame       | 44.3           | Notre Dame        | 44.3  |
| Three Point Percentage Defense (353 ranked) | 32            | 2               | 25.9  | Bradley          | 21.3           | Georgia Tech      | 25.4  |
| Three Pointers Per Game (353 ranked)        | 88            | 8               | 7.3   | Tennessee        | 12.1           | California        | 10.1  |
| Turnover Margin (353 ranked)                | 263           | 18              | -1.60 | Ohio St.         | 12.79          | Florida St.       | 9.20  |
| Turnovers Forced Per Game (353 ranked)      | 228           | 13              | 16.20 | Tennessee        | 27.64          | Louisville        | 21.27 |
| Turnovers Per Game (353 ranked)             | 242           | 16              | 17.8  | Colorado St.     | 9.4            | Florida St.       | 11.0  |
| Winning Percentage (351 ranked)             | 138           | 12              | 60.0  | 5 teams tied     | 100.0          | Georgia Tech      | 100.0 |

# 2024-25 RANKING SUMMARY

| Statistic                                 | Player                                 | National Rank | Conference Rank | Value        | National Leader                     | Value | Conference Leader            | Value |
|---|--|---------------|-----------------|--------------|-------------------------------------|-------|------------------------------|-------|
| Assist/Turnover Ratio (250 ranked)        | Kymora Johnson                         | 148           | 14              | 1.54         | McKelle Meek, Portland              | 4.87  | O'Mariah Gordon, Florida St. | 3.75  |
| Assists (148 ranked)                      | Kymora Johnson                         | 34            | 5               | 74           | Serena Sundell, Kansas St.          | 119   | Olivia Miles, Notre Dame     | 99    |
| Assists Per Game (249 ranked)             | Kymora Johnson                         | 47            | 5               | 4.9          | Serena Sundell, Kansas St.          | 7.4   | Olivia Miles, Notre Dame     | 7.1   |
| Blocks (143 ranked)                       | Latasha Lattimore<br>Taylor Lauterbach | 58<br>106     | 5<br>7          | 23<br>18     | Sedona Prince, TCU                  | 54    | Makayla Timpson, Florida St. | 47    |
| Blocks Per Game (241 ranked)              | Latasha Lattimore<br>Taylor Lauterbach | 61<br>91      | 4<br>7          | 1.64<br>1.38 | Sedona Prince, TCU                  | 3.60  | Kate Koval, Notre Dame       | 3.17  |
| Double Doubles (42 ranked)                | Latasha Lattimore                      | 42            | 6               | 5            | Aneesah Morrow, LSU                 | 15    | Makayla Timpson, Florida St. | 8     |
| Field Goal Attempts (147 ranked)          | Kymora Johnson                         | 78            | 6               | 201          | Diamond Johnson, Norfolk St.        | 295   | Nya Robertson, SMU           | 285   |
| Field Goal Percentage (249 ranked)        | Kymora Johnson                         | 138           | 14              | 46.8         | Madina Okot, Mississippi St.        | 70.8  | Cameron Williams, Miami (FL) | 61.9  |
| Field Goals (149 ranked)                  | Kymora Johnson                         | 72            | 6               | 94           | Audi Crooks, Iowa St.               | 153   | Ta'Niya Latson, Florida St.  | 142   |
| Free Throw Attempts (150 ranked)          | Latasha Lattimore                      | 128           | 9               | 64           | S'Mya Nichols, Kansas               | 152   | Ta'Niya Latson, Florida St.  | 110   |
| Free Throw Percentage (247 ranked)        | Kymora Johnson                         | 59            | 4               | 85.2         | VianÃ Cumber, New Mexico            | 97.9  | Georgia Woolley, Syracuse    | 91.1  |
| Free Throws (141 ranked)                  | Kymora Johnson                         | 129           | 11              | 46           | S'Mya Nichols, Kansas               | 125   | Ta'Niya Latson, Florida St.  | 87    |
| Minutes Per Game (150 ranked)             | Kymora Johnson                         | 52            | 2               | 34.59        | DeeDee Hagemann, Memphis            | 38.17 | Hannah Hidalgo, Notre Dame   | 35.86 |
| Points (198 ranked)                       | Kymora Johnson                         | 47            | 6               | 267          | Izzy Higginbottom, Arkansas         | 404   | Ta'Niya Latson, Florida St.  | 391   |
| Points Per Game (250 ranked)              | Kymora Johnson                         | 58            | 6               | 17.8         | Ta'Niya Latson, Florida St.         | 27.9  | Ta'Niya Latson, Florida St.  | 27.9  |
| Rebounds (148 ranked)                     | Latasha Lattimore                      | 76            | 6               | 123          | Aneesah Morrow, LSU                 | 238   | Jessica Peterson, SMU        | 188   |
| Rebounds (Defensive) Per Game (30 ranked) |  |               |                 |              | Laura Ziegler, Saint Joseph's       | 9.5   | Liatu King, Notre Dame       | 8.3   |
| Rebounds (Offensive) Per Game (30 ranked) |  |               |                 |              | Gift Uchenna, Southern Ill.         | 5.9   | Khadija Faye, Pittsburgh     | 4.9   |
| Rebounds Per Game (250 ranked)            | Latasha Lattimore                      | 67            | 6               | 8.8          | Aneesah Morrow, LSU                 | 14.0  | Jessica Peterson, SMU        | 12.5  |
| Steals (139 ranked)                       |  |               |                 |              | Kiki McIntyre, Longwood             | 62    | Hannah Hidalgo, Notre Dame   | 56    |
| Steals Per Game (250 ranked)              |  |               |                 |              | Megan McConnell, Duquesne           | 4.14  | Hannah Hidalgo, Notre Dame   | 4.00  |
| Three Point Attempts (145 ranked)         | Kymora Johnson                         | 140           | 9               | 83           | Madison Conner, TCU                 | 141   | Ioanna Krimili, California   | 129   |
| Three Point Percentage (171 ranked)       | Kymora Johnson                         | 62            | 9               | 39.8         | Avery Vansickle, SFA                | 53.8  | Olivia Miles, Notre Dame     | 47.8  |
| Three Pointers (131 ranked)               | Kymora Johnson                         | 80            | 9               | 33           | Alyssa Durazo-Frescas, Grand Canyon | 66    | Ioanna Krimili, California   | 52    |
| Three Pointers Per Game (245 ranked)      | Kymora Johnson                         | 111           | 9               | 2.20         | Alyssa Durazo-Frescas, Grand Canyon | 4.13  | Ioanna Krimili, California   | 3.25  |
| Triple Doubles (5 ranked)                 |  |               |                 |              | Olivia Miles, Notre Dame            | 3     | Olivia Miles, Notre Dame     | 3     |

# 2024-25 COMBINED STATS



## 2024-25 Virginia Women's Basketball Combined Team Statistics All games

Page 1/1  
as of Jan 08, 2025

### Game Records

| Record         | Overall | Home | Away | Neutral |
|----------------|---------|------|------|---------|
| ALL GAMES      | 9-6     | 8-2  | 0-2  | 1-2     |
| CONFERENCE     | 1-2     | 1-1  | 0-1  | 0-0     |
| NON-CONFERENCE | 8-4     | 7-1  | 0-1  | 1-2     |

### Score by Periods

| Team      | 1st | 2nd | 3rd | 4th | OT | TOT  |
|-----------|-----|-----|-----|-----|----|------|
| Virginia  | 277 | 238 | 266 | 297 | 0  | 1078 |
| Opponents | 225 | 225 | 262 | 253 | 0  | 965  |

### Team Box Score

| No.              | Player              |           |             |      | Total          |             | 3-Point        |             | F-Throw        |             | Rebounds   |            |            |             |            |          |            |            |           |            |             |             |
|------------------|---------------------|-----------|-------------|------|----------------|-------------|----------------|-------------|----------------|-------------|------------|------------|------------|-------------|------------|----------|------------|------------|-----------|------------|-------------|-------------|
|                  |                     | GP-GS     | MIN         | AVG  | FG-FGA         | FG%         | 3FG-3FGA       | 3FG%        | FT-FTA         | FT%         | OFF        | DEF        | TOT        | AVG         | PF         | DQ       | A          | TO         | BLK       | STL        | PTS         | AVG         |
| 21               | JOHNSON, Kymora     | 15-15     | 518:49      | 34.6 | 94-201         | .468        | 33-83          | .398        | 46-54          | .852        | 4          | 83         | 87         | 5.8         | 24         | 0        | 74         | 48         | 4         | 27         | 267         | 17.8        |
| 35               | LATTIMORE, Latasha  | 14-13     | 402:01      | 28.7 | 63-125         | .504        | 7-21           | .333        | 38-64          | .594        | 39         | 84         | 123        | 8.8         | 30         | 1        | 14         | 47         | 23        | 10         | 171         | 12.2        |
| 32               | HURD, Breona        | 15-11     | 392:20      | 26.2 | 55-143         | .385        | 14-53          | .264        | 33-53          | .623        | 37         | 53         | 90         | 6.0         | 32         | 0        | 22         | 36         | 12        | 17         | 157         | 10.5        |
| 0                | MCGHEE, Olivia      | 14-4      | 360:08      | 25.7 | 52-128         | .406        | 23-73          | .315        | 8-9            | .889        | 5          | 34         | 39         | 2.8         | 25         | 1        | 19         | 25         | 5         | 13         | 135         | 9.6         |
| 1                | CLARK, Paris        | 10-8      | 253:47      | 25.4 | 31-84          | .369        | 5-24           | .208        | 12-18          | .667        | 21         | 26         | 47         | 4.7         | 16         | 1        | 30         | 25         | 3         | 21         | 79          | 7.9         |
| 5                | VAUGHN, Yonta       | 9-7       | 227:56      | 25.3 | 24-80          | .300        | 10-40          | .250        | 9-11           | .818        | 3          | 20         | 23         | 2.6         | 9          | 0        | 38         | 17         | 1         | 12         | 67          | 7.4         |
| 8                | NOYAN, Edessa       | 9-7       | 187:42      | 20.9 | 17-38          | .447        | 8-19           | .421        | 8-9            | .889        | 14         | 23         | 37         | 4.1         | 24         | 0        | 6          | 17         | 7         | 2          | 50          | 5.6         |
| 41               | LAUTERBACH, Taylor  | 13-8      | 172:55      | 13.3 | 23-42          | .548        | 2-6            | .333        | 5-7            | .714        | 18         | 35         | 53         | 4.1         | 26         | 0        | 11         | 14         | 18        | 8          | 53          | 4.1         |
| 23               | DUNBAR, Payton      | 10-1      | 102:15      | 10.2 | 9-35           | .257        | 5-29           | .172        | 3-4            | .750        | 1          | 11         | 12         | 1.2         | 8          | 0        | 7          | 11         | 2         | 1          | 26          | 2.6         |
| 10               | VALENTI-PAEA, Casey | 15-0      | 178:28      | 11.9 | 7-23           | .304        | 2-10           | .200        | 22-29          | .759        | 10         | 16         | 26         | 1.7         | 15         | 1        | 12         | 14         | 2         | 8          | 38          | 2.5         |
| 2                | GRAYS, RyLee        | 15-1      | 203:41      | 13.6 | 9-28           | .321        | 0-0            | .000        | 17-26          | .654        | 22         | 24         | 46         | 3.1         | 32         | 3        | 2          | 10         | 3         | 9          | 35          | 2.3         |
| Team             |                     |           |             |      |                |             |                |             |                |             | 29         | 32         | 61         |             |            |          |            | 3          |           |            |             |             |
| <b>Total</b>     |                     | <b>15</b> | <b>3000</b> |      | <b>384-927</b> | <b>.414</b> | <b>109-358</b> | <b>.304</b> | <b>201-284</b> | <b>.708</b> | <b>203</b> | <b>441</b> | <b>644</b> | <b>42.9</b> | <b>241</b> | <b>7</b> | <b>235</b> | <b>267</b> | <b>80</b> | <b>128</b> | <b>1078</b> | <b>71.9</b> |
| <b>Opponents</b> |                     | <b>15</b> | <b>3000</b> |      | <b>366-976</b> | <b>.375</b> | <b>90-347</b>  | <b>.259</b> | <b>143-225</b> | <b>.636</b> | <b>201</b> | <b>377</b> | <b>578</b> | <b>38.5</b> | <b>266</b> | <b>2</b> | <b>238</b> | <b>243</b> | <b>48</b> | <b>137</b> | <b>965</b>  | <b>64.3</b> |

### Team Statistics

|                        | UVA            | OPP            |
|------------------------|----------------|----------------|
| <b>Scoring</b>         | <b>1078</b>    | <b>965</b>     |
| Points per game        | 71.9           | 64.3           |
| Scoring margin         | +7.5           | -              |
| <b>Field goals-att</b> | <b>384-927</b> | <b>366-976</b> |
| Field goal pct         | .414           | .375           |
| <b>3 point fg-att</b>  | <b>109-358</b> | <b>90-347</b>  |
| 3-point FG pct         | .304           | .259           |
| 3-pt FG made per game  | 7.3            | 6.0            |
| <b>Free throws-att</b> | <b>201-284</b> | <b>143-225</b> |
| Free throw pct         | .708           | .636           |
| F-Throws made per game | 13.4           | 9.5            |
| <b>Rebounds</b>        | <b>644</b>     | <b>578</b>     |
| Rebounds per game      | 42.9           | 38.5           |
| Rebounding margin      | +4.4           | -              |
| <b>Assists</b>         | <b>235</b>     | <b>238</b>     |
| Assists per game       | 15.7           | 15.9           |
| <b>Turnovers</b>       | <b>267</b>     | <b>243</b>     |
| Turnovers per game     | 17.8           | 16.2           |
| Turnover margin        | -1.6           | -              |
| Assist/turnover ratio  | 0.9            | 1.0            |
| <b>Steals</b>          | <b>128</b>     | <b>137</b>     |
| Steals per game        | 8.5            | 9.1            |
| <b>Blocks</b>          | <b>80</b>      | <b>48</b>      |
| Blocks per game        | 5.3            | 3.2            |
| <b>Winning streak</b>  | <b>1</b>       | <b>-</b>       |
| Home win streak        | 3              | -              |
| <b>Attendance</b>      | <b>39354</b>   | <b>13161</b>   |
| Home games-Avg/Game    | 10-3935        | 2-6581         |
| Neutral site-Avg/Game  | -              | 3-250          |

### Team Results

| Date       | Opponent          |   | Score  | Att. |
|------------|-------------------|---|--------|------|
| 11/04/2024 | American          | W | 104-68 | 3974 |
| 11/08/2024 | at Oklahoma       | L | 51-95  | 4012 |
| 11/13/2024 | Radford           | W | 83-41  | 3754 |
| 11/17/2024 | La Salle          | W | 76-47  | 4054 |
| 11/20/2024 | Alabama St.       | W | 85-50  | 3675 |
| 11/24/2024 | Bethune-Cookman   | W | 82-48  | 3883 |
| 11/28/2024 | vs Green Bay      | W | 66-61  | 250  |
| 11/29/2024 | vs Washington St. | L | 74-75  | 250  |
| 11/30/2024 | vs Wyoming        | L | 66-71  | 250  |
| 12/05/2024 | Auburn            | L | 57-66  | 3994 |
| 12/08/2024 | Boston College    | L | 57-72  | 3948 |
| 12/17/2024 | UMES              | W | 80-64  | 3681 |
| 12/21/2024 | Coppin St.        | W | 74-66  | 4286 |
| 12/29/2024 | at Notre Dame     | L | 54-95  | 9149 |
| 01/02/2025 | Wake Forest       | W | 69-46  | 4105 |

# 2024-25 TEAM STATS



## 2024-25 Virginia Women's Basketball Overall Team Statistics All games

Page 1/1  
as of Jan 08, 2025

### Team Statistics

|                        | UVA            | OPP            |
|------------------------|----------------|----------------|
| <b>Scoring</b>         | <b>1078</b>    | <b>965</b>     |
| Points per game        | 71.9           | 64.3           |
| Scoring margin         | +7.5           | -              |
| <b>Field goals-att</b> | <b>384-927</b> | <b>366-976</b> |
| Field goal pct         | .414           | .375           |
| <b>3 point fg-att</b>  | <b>109-358</b> | <b>90-347</b>  |
| 3-point FG pct         | .304           | .259           |
| 3-pt FG made per game  | 7.3            | 6.0            |
| <b>Free throws-att</b> | <b>201-284</b> | <b>143-225</b> |
| Free throw pct         | .708           | .636           |
| F-Throws made per game | 13.4           | 9.5            |
| <b>Rebounds</b>        | <b>644</b>     | <b>578</b>     |
| Rebounds per game      | 42.9           | 38.5           |
| Rebounding margin      | +4.4           | -              |
| <b>Assists</b>         | <b>235</b>     | <b>238</b>     |
| Assists per game       | 15.7           | 15.9           |
| <b>Turnovers</b>       | <b>267</b>     | <b>243</b>     |
| Turnovers per game     | 17.8           | 16.2           |
| Turnover margin        | -1.6           | -              |
| Assist/turnover ratio  | 0.9            | 1.0            |
| <b>Steals</b>          | <b>128</b>     | <b>137</b>     |
| Steals per game        | 8.5            | 9.1            |
| <b>Blocks</b>          | <b>80</b>      | <b>48</b>      |
| Blocks per game        | 5.3            | 3.2            |
| <b>Winning streak</b>  | <b>1</b>       | <b>-</b>       |
| Home win streak        | 3              | -              |
| <b>Attendance</b>      | <b>39354</b>   | <b>13161</b>   |
| Home games-Avg/Game    | 10-3935        | 2-6581         |
| Neutral site-Avg/Game  | -              | 3-250          |

### Score by Periods

| Team      | 1st | 2nd | 3rd | 4th | OT | TOT  |
|-----------|-----|-----|-----|-----|----|------|
| Virginia  | 277 | 238 | 266 | 297 | 0  | 1078 |
| Opponents | 225 | 225 | 262 | 253 | 0  | 965  |

# 2024-25 ACC-ONLY STATS



## 2024-25 Virginia Women's Basketball Combined Team Statistics In Conference games

Page 1/1  
as of Jan 08, 2025

### Game Records

| Record         | Overall | Home | Away | Neutral |
|----------------|---------|------|------|---------|
| ALL GAMES      | 1-2     | 1-1  | 0-1  | 0-0     |
| CONFERENCE     | 1-2     | 1-1  | 0-1  | 0-0     |
| NON-CONFERENCE | 0-0     | 0-0  | 0-0  | 0-0     |

### Score by Periods

| Team      | 1st | 2nd | 3rd | 4th | OT | TOT |
|-----------|-----|-----|-----|-----|----|-----|
| Virginia  | 44  | 28  | 45  | 63  | 0  | 180 |
| Opponents | 56  | 51  | 51  | 55  | 0  | 213 |

### Team Box Score

| No.              | Player              | Total    |            |      |               |             | 3-Point      |             | F-Throw      |             | Rebounds  |           |            |             | Other     |          |           |           |           |           |            |             |
|------------------|---------------------|----------|------------|------|---------------|-------------|--------------|-------------|--------------|-------------|-----------|-----------|------------|-------------|-----------|----------|-----------|-----------|-----------|-----------|------------|-------------|
|                  |                     | GP-GS    | MIN        | AVG  | FG-FGA        | FG%         | 3FG-3FGA     | 3FG%        | FT-FTA       | FT%         | OFF       | DEF       | TOT        | AVG         | PF        | DQ       | A         | TO        | BLK       | STL       | PTS        | AVG         |
| 35               | LATTIMORE, Latasha  | 3-3      | 94:16      | 31.4 | 15-27         | .556        | 1-3          | .333        | 9-13         | .692        | 6         | 14        | 20         | 6.7         | 6         | 0        | 2         | 9         | 1         | 1         | 40         | 13.3        |
| 21               | JOHNSON, Kymora     | 3-3      | 116:32     | 38.8 | 16-35         | .457        | 4-15         | .267        | 3-4          | .750        | 0         | 14        | 14         | 4.7         | 6         | 0        | 15        | 8         | 1         | 9         | 39         | 13.0        |
| 32               | HURD, Breona        | 3-1      | 72:17      | 24.1 | 11-25         | .440        | 3-9          | .333        | 6-10         | .600        | 9         | 11        | 20         | 6.7         | 5         | 0        | 4         | 8         | 3         | 1         | 31         | 10.3        |
| 0                | MCGHEE, Olivia      | 2-2      | 65:44      | 32.9 | 6-18          | .333        | 4-13         | .308        | 1-1          | 1.000       | 0         | 3         | 3          | 1.5         | 1         | 0        | 2         | 4         | 0         | 2         | 17         | 8.5         |
| 1                | CLARK, Paris        | 2-2      | 66:24      | 33.2 | 6-24          | .250        | 1-8          | .125        | 3-3          | 1.000       | 6         | 5         | 11         | 5.5         | 4         | 0        | 7         | 6         | 1         | 6         | 16         | 8.0         |
| 8                | NOYAN, Edessa       | 3-2      | 65:39      | 21.9 | 5-15          | .333        | 3-9          | .333        | 2-3          | .667        | 4         | 7         | 11         | 3.7         | 7         | 0        | 2         | 6         | 2         | 2         | 15         | 5.0         |
| 5                | VAUGHN, Yonta       | 1-1      | 28:05      | 28.1 | 1-8           | .125        | 0-5          | .000        | 1-2          | .500        | 2         | 0         | 2          | 2.0         | 0         | 0        | 2         | 4         | 0         | 1         | 3          | 3.0         |
| 2                | GRAYS, RyLee        | 3-0      | 44:39      | 14.9 | 2-5           | .400        | 0-0          | .000        | 5-7          | .714        | 3         | 4         | 7          | 2.3         | 5         | 0        | 1         | 2         | 0         | 4         | 9          | 3.0         |
| 10               | VALENTI-PAEA, Casey | 3-0      | 22:07      | 7.4  | 1-3           | .333        | 0-0          | .000        | 4-4          | 1.000       | 0         | 3         | 3          | 1.0         | 1         | 0        | 2         | 3         | 0         | 0         | 6          | 2.0         |
| 23               | DUNBAR, Payton      | 2-0      | 16:07      | 8.1  | 1-6           | .167        | 1-6          | .167        | 1-2          | .500        | 0         | 2         | 2          | 1.0         | 0         | 0        | 0         | 3         | 0         | 0         | 4          | 2.0         |
| 41               | LAUTERBACH, Taylor  | 2-1      | 08:10      | 4.1  | 0-1           | .000        | 0-1          | .000        | 0-0          | .000        | 0         | 0         | 0          | 0.0         | 0         | 0        | 0         | 1         | 0         | 0         | 0          | 0.0         |
| Team             |                     |          |            |      |               |             |              |             |              |             | 2         | 6         | 8          |             |           |          |           | 2         |           |           |            |             |
| <b>Total</b>     |                     | <b>3</b> | <b>600</b> |      | <b>64-167</b> | <b>.383</b> | <b>17-69</b> | <b>.246</b> | <b>35-49</b> | <b>.714</b> | <b>32</b> | <b>69</b> | <b>101</b> | <b>33.7</b> | <b>35</b> | <b>0</b> | <b>37</b> | <b>56</b> | <b>8</b>  | <b>26</b> | <b>180</b> | <b>60.0</b> |
| <b>Opponents</b> |                     | <b>3</b> | <b>600</b> |      | <b>84-193</b> | <b>.435</b> | <b>22-74</b> | <b>.297</b> | <b>23-37</b> | <b>.622</b> | <b>45</b> | <b>76</b> | <b>121</b> | <b>40.3</b> | <b>41</b> | <b>1</b> | <b>63</b> | <b>46</b> | <b>15</b> | <b>35</b> | <b>213</b> | <b>71.0</b> |

### Team Statistics

|                        | UVA           | OPP           |
|------------------------|---------------|---------------|
| <b>Scoring</b>         | <b>180</b>    | <b>213</b>    |
| Points per game        | 60.0          | 71.0          |
| Scoring margin         | -11.0         | -             |
| <b>Field goals-att</b> | <b>64-167</b> | <b>84-193</b> |
| Field goal pct         | .383          | .435          |
| <b>3 point fg-att</b>  | <b>17-69</b>  | <b>22-74</b>  |
| 3-point FG pct         | .246          | .297          |
| 3-pt FG made per game  | 5.7           | 7.3           |
| <b>Free throws-att</b> | <b>35-49</b>  | <b>23-37</b>  |
| Free throw pct         | .714          | .622          |
| F-Throws made per game | 11.7          | 7.7           |
| <b>Rebounds</b>        | <b>101</b>    | <b>121</b>    |
| Rebounds per game      | 33.7          | 40.3          |
| Rebounding margin      | -6.7          | -             |
| <b>Assists</b>         | <b>37</b>     | <b>63</b>     |
| Assists per game       | 12.3          | 21.0          |
| <b>Turnovers</b>       | <b>56</b>     | <b>46</b>     |
| Turnovers per game     | 18.7          | 15.3          |
| Turnover margin        | -3.3          | -             |
| Assist/turnover ratio  | 0.7           | 1.4           |
| <b>Steals</b>          | <b>26</b>     | <b>35</b>     |
| Steals per game        | 8.7           | 11.7          |
| <b>Blocks</b>          | <b>8</b>      | <b>15</b>     |
| Blocks per game        | 2.7           | 5.0           |
| <b>Winning streak</b>  | <b>1</b>      | <b>-</b>      |
| Home win streak        | 1             | -             |
| <b>Attendance</b>      | <b>8053</b>   | <b>9149</b>   |
| Home games-Avg/Game    | 2-4027        | 1-9149        |
| Neutral site-Avg/Game  | -             | 0-0           |

### Team Results

| Date       | Opponent       |   | Score | Att. |
|------------|----------------|---|-------|------|
| 12/08/2024 | Boston College | L | 57-72 | 3948 |
| 12/29/2024 | at Notre Dame  | L | 54-95 | 9149 |
| 01/02/2025 | Wake Forest    | W | 69-46 | 4105 |

# 2024-25 CATEGORY LEADERS



## 2024-25 Virginia Women's Basketball Category Leaders All games

Page 1/3  
as of Jan 08, 2025

### Points

| ## | Player              | G  | Pts | Pts/G |
|----|---------------------|----|-----|-------|
| 21 | Johnson, Kymora     | 15 | 267 | 17.8  |
| 35 | Lattimore, Latasha  | 14 | 171 | 12.2  |
| 32 | Hurd, Breona        | 15 | 157 | 10.5  |
| 0  | McGhee, Olivia      | 14 | 135 | 9.6   |
| 1  | Clark, Paris        | 10 | 79  | 7.9   |
| 5  | Vaughn, Yonta       | 9  | 67  | 7.4   |
| 41 | Lauterbach, Taylor  | 13 | 53  | 4.1   |
| 8  | Noyan, Edessa       | 9  | 50  | 5.6   |
| 10 | Valenti-Paea, Casey | 15 | 38  | 2.5   |
| 2  | Grays, RyLee        | 15 | 35  | 2.3   |
| 23 | Dunbar, Payton      | 10 | 26  | 2.6   |

### Scoring Average

| ## | Player              | G  | Pts | Pts/G |
|----|---------------------|----|-----|-------|
| 21 | Johnson, Kymora     | 15 | 267 | 17.8  |
| 35 | Lattimore, Latasha  | 14 | 171 | 12.2  |
| 32 | Hurd, Breona        | 15 | 157 | 10.5  |
| 0  | McGhee, Olivia      | 14 | 135 | 9.6   |
| 1  | Clark, Paris        | 10 | 79  | 7.9   |
| 5  | Vaughn, Yonta       | 9  | 67  | 7.4   |
| 8  | Noyan, Edessa       | 9  | 50  | 5.6   |
| 41 | Lauterbach, Taylor  | 13 | 53  | 4.1   |
| 23 | Dunbar, Payton      | 10 | 26  | 2.6   |
| 10 | Valenti-Paea, Casey | 15 | 38  | 2.5   |
| 2  | Grays, RyLee        | 15 | 35  | 2.3   |

### Field Goal Percentage

| ## | Player              | FG | Att | Pct  |
|----|---------------------|----|-----|------|
| 41 | Lauterbach, Taylor  | 23 | 42  | .548 |
| 35 | Lattimore, Latasha  | 63 | 125 | .504 |
| 21 | Johnson, Kymora     | 94 | 201 | .468 |
| 8  | Noyan, Edessa       | 17 | 38  | .447 |
| 0  | McGhee, Olivia      | 52 | 128 | .406 |
| 32 | Hurd, Breona        | 55 | 143 | .385 |
| 1  | Clark, Paris        | 31 | 84  | .369 |
| 2  | Grays, RyLee        | 9  | 28  | .321 |
| 10 | Valenti-Paea, Casey | 7  | 23  | .304 |
| 5  | Vaughn, Yonta       | 24 | 80  | .300 |
| 23 | Dunbar, Payton      | 9  | 35  | .257 |

### Field Goal Attempts

| ## | Player             | G  | Att | Att/G |
|----|--------------------|----|-----|-------|
| 21 | Johnson, Kymora    | 15 | 201 | 13.4  |
| 32 | Hurd, Breona       | 15 | 143 | 9.5   |
| 0  | McGhee, Olivia     | 14 | 128 | 9.1   |
| 35 | Lattimore, Latasha | 14 | 125 | 8.9   |
| 1  | Clark, Paris       | 10 | 84  | 8.4   |

### Field Goals Made

| ## | Player             | G  | Made | Made/G |
|----|--------------------|----|------|--------|
| 21 | Johnson, Kymora    | 15 | 94   | 6.3    |
| 35 | Lattimore, Latasha | 14 | 63   | 4.5    |
| 32 | Hurd, Breona       | 15 | 55   | 3.7    |
| 0  | McGhee, Olivia     | 14 | 52   | 3.7    |
| 1  | Clark, Paris       | 10 | 31   | 3.1    |

### 3-Point FG Percentage

| ## | Player              | 3FG | Att | Pct  |
|----|---------------------|-----|-----|------|
| 8  | Noyan, Edessa       | 8   | 19  | .421 |
| 21 | Johnson, Kymora     | 33  | 83  | .398 |
| 35 | Lattimore, Latasha  | 7   | 21  | .333 |
| 41 | Lauterbach, Taylor  | 2   | 6   | .333 |
| 0  | McGhee, Olivia      | 23  | 73  | .315 |
| 32 | Hurd, Breona        | 14  | 53  | .264 |
| 5  | Vaughn, Yonta       | 10  | 40  | .250 |
| 1  | Clark, Paris        | 5   | 24  | .208 |
| 10 | Valenti-Paea, Casey | 2   | 10  | .200 |
| 23 | Dunbar, Payton      | 5   | 29  | .172 |

### 3-Point FG Attempts

| ## | Player          | G  | Att | Att/G |
|----|-----------------|----|-----|-------|
| 21 | Johnson, Kymora | 15 | 83  | 5.5   |
| 0  | McGhee, Olivia  | 14 | 73  | 5.2   |
| 32 | Hurd, Breona    | 15 | 53  | 3.5   |
| 5  | Vaughn, Yonta   | 9  | 40  | 4.4   |
| 23 | Dunbar, Payton  | 10 | 29  | 2.9   |

### 3-Point FG Made

| ## | Player          | G  | Made | Made/G |
|----|-----------------|----|------|--------|
| 21 | Johnson, Kymora | 15 | 33   | 2.2    |
| 0  | McGhee, Olivia  | 14 | 23   | 1.6    |
| 32 | Hurd, Breona    | 15 | 14   | 0.9    |
| 5  | Vaughn, Yonta   | 9  | 10   | 1.1    |
| 8  | Noyan, Edessa   | 9  | 8    | 0.9    |

# 2024-25 CATEGORY LEADERS



## 2024-25 Virginia Women's Basketball Category Leaders All games

Page 2/3  
as of Jan 08, 2025

### Free Throw Percentage

| ## | Player              | Made | Att | Pct  |
|----|---------------------|------|-----|------|
| 0  | McGhee, Olivia      | 8    | 9   | .889 |
| 8  | Noyan, Edessa       | 8    | 9   | .889 |
| 21 | Johnson, Kymora     | 46   | 54  | .852 |
| 5  | Vaughn, Yonta       | 9    | 11  | .818 |
| 10 | Valenti-Paea, Casey | 22   | 29  | .759 |
| 23 | Dunbar, Payton      | 3    | 4   | .750 |
| 41 | Lauterbach, Taylor  | 5    | 7   | .714 |
| 1  | Clark, Paris        | 12   | 18  | .667 |
| 2  | Grays, RyLee        | 17   | 26  | .654 |
| 32 | Hurd, Breona        | 33   | 53  | .623 |
| 35 | Lattimore, Latasha  | 38   | 64  | .594 |

### Free Throw Attempts

| ## | Player              | G  | Att | Att/G |
|----|---------------------|----|-----|-------|
| 35 | Lattimore, Latasha  | 14 | 64  | 4.6   |
| 21 | Johnson, Kymora     | 15 | 54  | 3.6   |
| 32 | Hurd, Breona        | 15 | 53  | 3.5   |
| 10 | Valenti-Paea, Casey | 15 | 29  | 1.9   |
| 2  | Grays, RyLee        | 15 | 26  | 1.7   |

### Free Throws Made

| ## | Player              | G  | Made | Made/G |
|----|---------------------|----|------|--------|
| 21 | Johnson, Kymora     | 15 | 46   | 3.1    |
| 35 | Lattimore, Latasha  | 14 | 38   | 2.7    |
| 32 | Hurd, Breona        | 15 | 33   | 2.2    |
| 10 | Valenti-Paea, Casey | 15 | 22   | 1.5    |
| 2  | Grays, RyLee        | 15 | 17   | 1.1    |

### Rebounds

| ## | Player             | G  | Reb | Reb/G |
|----|--------------------|----|-----|-------|
| 35 | Lattimore, Latasha | 14 | 123 | 8.8   |
| 32 | Hurd, Breona       | 15 | 90  | 6.0   |
| 21 | Johnson, Kymora    | 15 | 87  | 5.8   |
| 41 | Lauterbach, Taylor | 13 | 53  | 4.1   |
| 1  | Clark, Paris       | 10 | 47  | 4.7   |

### Assists

| ## | Player          | G  | Ast | Ast/G |
|----|-----------------|----|-----|-------|
| 21 | Johnson, Kymora | 15 | 74  | 4.9   |
| 5  | Vaughn, Yonta   | 9  | 38  | 4.2   |
| 1  | Clark, Paris    | 10 | 30  | 3.0   |
| 32 | Hurd, Breona    | 15 | 22  | 1.5   |
| 0  | McGhee, Olivia  | 14 | 19  | 1.4   |

### Rebounds Average

| ## | Player             | G  | Reb | Reb/G |
|----|--------------------|----|-----|-------|
| 35 | Lattimore, Latasha | 14 | 123 | 8.8   |
| 32 | Hurd, Breona       | 15 | 90  | 6.0   |
| 21 | Johnson, Kymora    | 15 | 87  | 5.8   |
| 1  | Clark, Paris       | 10 | 47  | 4.7   |
| 8  | Noyan, Edessa      | 9  | 37  | 4.1   |

### Steals

| ## | Player          | G  | Stl | Stl/G |
|----|-----------------|----|-----|-------|
| 21 | Johnson, Kymora | 15 | 27  | 1.8   |
| 1  | Clark, Paris    | 10 | 21  | 2.1   |
| 32 | Hurd, Breona    | 15 | 17  | 1.1   |
| 0  | McGhee, Olivia  | 14 | 13  | 0.9   |
| 5  | Vaughn, Yonta   | 9  | 12  | 1.3   |

### Offensive Rebounds

| ## | Player             | G  | OReb | OReb/G |
|----|--------------------|----|------|--------|
| 35 | Lattimore, Latasha | 14 | 39   | 2.8    |
| 32 | Hurd, Breona       | 15 | 37   | 2.5    |
| 2  | Grays, RyLee       | 15 | 22   | 1.5    |
| 1  | Clark, Paris       | 10 | 21   | 2.1    |
| 41 | Lauterbach, Taylor | 13 | 18   | 1.4    |

### Blocked Shots

| ## | Player             | G  | Blk | Blk/G |
|----|--------------------|----|-----|-------|
| 35 | Lattimore, Latasha | 14 | 23  | 1.6   |
| 41 | Lauterbach, Taylor | 13 | 18  | 1.4   |
| 32 | Hurd, Breona       | 15 | 12  | 0.8   |
| 8  | Noyan, Edessa      | 9  | 7   | 0.8   |
| 0  | McGhee, Olivia     | 14 | 5   | 0.4   |

### Defensive Rebounds

| ## | Player             | G  | DReb | DReb/G |
|----|--------------------|----|------|--------|
| 35 | Lattimore, Latasha | 14 | 84   | 6.0    |
| 21 | Johnson, Kymora    | 15 | 83   | 5.5    |
| 32 | Hurd, Breona       | 15 | 53   | 3.5    |
| 41 | Lauterbach, Taylor | 13 | 35   | 2.7    |
| 0  | McGhee, Olivia     | 14 | 34   | 2.4    |

### Minutes

| ## | Player             | G  | Min | Min/G |
|----|--------------------|----|-----|-------|
| 21 | Johnson, Kymora    | 15 | 519 | 34:35 |
| 35 | Lattimore, Latasha | 14 | 402 | 28:43 |
| 32 | Hurd, Breona       | 15 | 392 | 26:09 |
| 0  | McGhee, Olivia     | 14 | 360 | 25:43 |
| 1  | Clark, Paris       | 10 | 254 | 25:23 |



# 2024-25 CATEGORY LEADERS



## 2024-25 Virginia Women's Basketball Category Leaders All games

Page 3/3  
as of Jan 08, 2025

### Fouls

| ## | Player             | G  | PF | PF/G |
|----|--------------------|----|----|------|
| 32 | Hurd, Breona       | 15 | 32 | 2.1  |
| 2  | Grays, RyLee       | 15 | 32 | 2.1  |
| 35 | Lattimore, Latasha | 14 | 30 | 2.1  |
| 41 | Lauterbach, Taylor | 13 | 26 | 2.0  |
| 0  | McGhee, Olivia     | 14 | 25 | 1.8  |

### Turnovers

| ## | Player             | G  | TO | TO/G |
|----|--------------------|----|----|------|
| 21 | Johnson, Kymora    | 15 | 48 | 3.2  |
| 35 | Lattimore, Latasha | 14 | 47 | 3.4  |
| 32 | Hurd, Breona       | 15 | 36 | 2.4  |
| 0  | McGhee, Olivia     | 14 | 25 | 1.8  |
| 1  | Clark, Paris       | 10 | 25 | 2.5  |

### Foul Outs

| ## | Player              | G  | FO |
|----|---------------------|----|----|
| 2  | Grays, RyLee        | 15 | 3  |
| 35 | Lattimore, Latasha  | 14 | 1  |
| 0  | McGhee, Olivia      | 14 | 1  |
| 1  | Clark, Paris        | 10 | 1  |
| 10 | Valenti-Paea, Casey | 15 | 1  |

# 2024-25 RESULTS/LEADERS



## 2024-25 Virginia Women's Basketball Season Schedule/Results & Leaders All games

Page 1/1  
as of Jan 08, 2025

### Game Records

| Record         | Overall | Home | Away | Neutral |
|----------------|---------|------|------|---------|
| ALL GAMES      | 9-6     | 8-2  | 0-2  | 1-2     |
| CONFERENCE     | 1-2     | 1-1  | 0-1  | 0-0     |
| NON-CONFERENCE | 8-4     | 7-1  | 0-1  | 1-2     |

### Team Results

| Date       | Opponent          |   | Score  | Att. | High Points             | High Rebounds                                 |
|------------|-------------------|---|--------|------|-------------------------|---|
| 11/04/2024 | American          | W | 104-68 | 3974 | (21) JOHNSON, Kymora    | (13) LAUTERBACH, Taylor                       |
| 11/08/2024 | at Oklahoma       | L | 51-95  | 4012 | (15) HURD, Breona       | (5) JOHNSON, Kymora<br>(5) HURD, Breona       |
| 11/13/2024 | Radford           | W | 83-41  | 3754 | (17) JOHNSON, Kymora    | (10) LATTIMORE, Latasha                       |
| 11/17/2024 | La Salle          | W | 76-47  | 4054 | (20) JOHNSON, Kymora    | (12) LATTIMORE, Latasha                       |
| 11/20/2024 | Alabama St.       | W | 85-50  | 3675 | (22) JOHNSON, Kymora    | (13) LATTIMORE, Latasha                       |
| 11/24/2024 | Bethune-Cookman   | W | 82-48  | 3883 | (20) MCGHEE, Olivia     | (13) LATTIMORE, Latasha                       |
| 11/28/2024 | vs Green Bay      | W | 66-61  | 250  | (19) JOHNSON, Kymora    | (9) LAUTERBACH, Taylor                        |
| 11/29/2024 | vs Washington St. | L | 74-75  | 250  | (20) JOHNSON, Kymora    | (10) LATTIMORE, Latasha                       |
| 11/30/2024 | vs Wyoming        | L | 66-71  | 250  | (26) JOHNSON, Kymora    | (9) JOHNSON, Kymora                           |
| 12/05/2024 | Auburn            | L | 57-66  | 3994 | (22) JOHNSON, Kymora    | (13) JOHNSON, Kymora                          |
| 12/08/2024 | Boston College    | L | 57-72  | 3948 | (23) LATTIMORE, Latasha | (9) LATTIMORE, Latasha                        |
| 12/17/2024 | UMES              | W | 80-64  | 3681 | (24) JOHNSON, Kymora    | (15) LATTIMORE, Latasha                       |
| 12/21/2024 | Coppin St.        | W | 74-66  | 4286 | (18) LATTIMORE, Latasha | (10) LATTIMORE, Latasha                       |
| 12/29/2024 | at Notre Dame     | L | 54-95  | 9149 | (12) JOHNSON, Kymora    | (7) HURD, Breona                              |
| 01/02/2025 | Wake Forest       | W | 69-46  | 4105 | (16) JOHNSON, Kymora    | (7) LATTIMORE, Latasha<br>(7) JOHNSON, Kymora |

### Attendance Summary

|              | Games     | Attend       | Avg/Game    |
|--------------|-----------|--------------|-------------|
| Home         | 10        | 39354        | 3935        |
| Away         | 2         | 13161        | 6581        |
| Neutral      | 3         | 750          | 250         |
| <b>Total</b> | <b>15</b> | <b>53265</b> | <b>3551</b> |

# 2024-25 VIRGINIA GAME HIGHS



## 2024-25 Virginia Women's Basketball Team High/Low Analysis All games

Page 1/4  
as of Jan 08, 2025

### Virginia - Game Highs

|                              |      |         |                                    |
|------------------------------|------|---------|------------------------------------|
| <b>POINTS</b>                | 104  |         | American (11/04/2024)              |
|                              | 85   |         | Alabama St. (11/20/2024)           |
|                              | 83   |         | Radford (11/13/2024)               |
|                              | 82   |         | Bethune-Cookman (11/24/2024)       |
|                              | 80   |         | UMES (12/17/2024)                  |
| <b>FIELD GOALS MADE</b>      | 42   |         | American (11/04/2024)              |
|                              | 30   |         | vs Washington St. (N) (11/29/2024) |
| <b>FIELD GOAL ATTEMPTS</b>   | 80   |         | American (11/04/2024)              |
|                              | 73   |         | vs Washington St. (N) (11/29/2024) |
| <b>FIELD GOAL PERCENTAGE</b> | .525 | (42-80) | American (11/04/2024)              |
|                              | .500 | (26-52) | UMES (12/17/2024)                  |
| <b>3 PT FG MADE</b>          | 10   |         | Wake Forest (01/02/2025)           |
|                              | 10   |         | Radford (11/13/2024)               |
|                              | 10   |         | American (11/04/2024)              |
| <b>3 PT FG ATTEMPTS</b>      | 30   |         | Radford (11/13/2024)               |
|                              | 28   |         | Bethune-Cookman (11/24/2024)       |
|                              | 28   |         | American (11/04/2024)              |
| <b>3 PT FG PERCENTAGE</b>    | .400 | (10-25) | Wake Forest (01/02/2025)           |
|                              | .364 | (8-22)  | Coppin St. (12/21/2024)            |
| <b>FREE THROWS MADE</b>      | 20   |         | UMES (12/17/2024)                  |
|                              | 18   |         | Alabama St. (11/20/2024)           |
| <b>FREE THROW ATTEMPTS</b>   | 27   |         | Alabama St. (11/20/2024)           |
|                              | 24   |         | UMES (12/17/2024)                  |
| <b>FREE THROW PERCENTAGE</b> | .846 | (11-13) | Wake Forest (01/02/2025)           |
|                              | .842 | (16-19) | Auburn (12/05/2024)                |
| <b>REBOUNDS</b>              | 58   |         | Bethune-Cookman (11/24/2024)       |
|                              | 53   |         | American (11/04/2024)              |
| <b>ASSISTS</b>               | 26   |         | American (11/04/2024)              |
|                              | 21   |         | UMES (12/17/2024)                  |
|                              | 21   |         | Bethune-Cookman (11/24/2024)       |
| <b>STEALS</b>                | 16   |         | Radford (11/13/2024)               |
|                              | 15   |         | Alabama St. (11/20/2024)           |
| <b>BLOCKED SHOTS</b>         | 10   |         | UMES (12/17/2024)                  |
|                              | 10   |         | American (11/04/2024)              |
| <b>TURNOVERS</b>             | 22   |         | Boston College (12/08/2024)        |
|                              | 21   |         | Auburn (12/05/2024)                |
|                              | 21   |         | Radford (11/13/2024)               |
|                              | 21   |         | at Oklahoma (11/08/2024)           |
| <b>FOULS</b>                 | 27   |         | vs Wyoming (N) (11/30/2024)        |
|                              | 23   |         | American (11/04/2024)              |

# 2024-25 OPPONENT GAME HIGHS



## 2024-25 Virginia Women's Basketball Team High/Low Analysis All games

Page 2/4  
as of Jan 08, 2025

### Opponent - Game Highs

|                              |      |         |                                    |
|------------------------------|------|---------|------------------------------------|
| <b>POINTS</b>                | 95   |         | at Notre Dame (12/29/2024)         |
|                              | 95   |         | at Oklahoma (11/08/2024)           |
|                              | 75   |         | vs Washington St. (N) (11/29/2024) |
|                              | 72   |         | Boston College (12/08/2024)        |
|                              | 71   |         | vs Wyoming (N) (11/30/2024)        |
| <b>FIELD GOALS MADE</b>      | 40   |         | at Oklahoma (11/08/2024)           |
|                              | 38   |         | at Notre Dame (12/29/2024)         |
| <b>FIELD GOAL ATTEMPTS</b>   | 90   |         | at Oklahoma (11/08/2024)           |
|                              | 74   |         | at Notre Dame (12/29/2024)         |
| <b>FIELD GOAL PERCENTAGE</b> | .514 | (38-74) | at Notre Dame (12/29/2024)         |
|                              | .468 | (29-62) | Boston College (12/08/2024)        |
| <b>3 PT FG MADE</b>          | 11   |         | vs Washington St. (N) (11/29/2024) |
|                              | 10   |         | at Notre Dame (12/29/2024)         |
|                              | 10   |         | vs Green Bay (N) (11/28/2024)      |
| <b>3 PT FG ATTEMPTS</b>      | 32   |         | at Oklahoma (11/08/2024)           |
|                              | 31   |         | Coppin St. (12/21/2024)            |
| <b>3 PT FG PERCENTAGE</b>    | .423 | (11-26) | vs Washington St. (N) (11/29/2024) |
|                              | .385 | (10-26) | at Notre Dame (12/29/2024)         |
| <b>FREE THROWS MADE</b>      | 18   |         | vs Wyoming (N) (11/30/2024)        |
|                              | 14   |         | American (11/04/2024)              |
| <b>FREE THROW ATTEMPTS</b>   | 30   |         | vs Wyoming (N) (11/30/2024)        |
|                              | 24   |         | Auburn (12/05/2024)                |
| <b>FREE THROW PERCENTAGE</b> | .857 | (12-14) | vs Washington St. (N) (11/29/2024) |
|                              | .800 | (8-10)  | Boston College (12/08/2024)        |
| <b>REBOUNDS</b>              | 66   |         | at Oklahoma (11/08/2024)           |
|                              | 54   |         | at Notre Dame (12/29/2024)         |
| <b>ASSISTS</b>               | 32   |         | at Notre Dame (12/29/2024)         |
|                              | 24   |         | at Oklahoma (11/08/2024)           |
| <b>STEALS</b>                | 16   |         | at Oklahoma (11/08/2024)           |
|                              | 14   |         | Auburn (12/05/2024)                |
| <b>BLOCKED SHOTS</b>         | 9    |         | at Notre Dame (12/29/2024)         |
|                              | 9    |         | at Oklahoma (11/08/2024)           |
| <b>TURNOVERS</b>             | 29   |         | Radford (11/13/2024)               |
|                              | 22   |         | Alabama St. (11/20/2024)           |
| <b>FOULS</b>                 | 25   |         | Alabama St. (11/20/2024)           |
|                              | 22   |         | Radford (11/13/2024)               |

# 2024-25 VIRGINIA GAME LOWS



## 2024-25 Virginia Women's Basketball Team High/Low Analysis All games

Page 3/4  
as of Jan 08, 2025

### Virginia - Game Lows

|                              |      |         |                                    |
|------------------------------|------|---------|------------------------------------|
| <b>POINTS</b>                | 51   |         | at Oklahoma (11/08/2024)           |
|                              | 54   |         | at Notre Dame (12/29/2024)         |
|                              | 57   |         | Boston College (12/08/2024)        |
|                              | 57   |         | Auburn (12/05/2024)                |
|                              | 66   |         | vs Wyoming (N) (11/30/2024)        |
|                              | 66   |         | vs Green Bay (N) (11/28/2024)      |
| <b>FIELD GOALS MADE</b>      | 19   |         | at Notre Dame (12/29/2024)         |
|                              | 19   |         | Auburn (12/05/2024)                |
|                              | 19   |         | at Oklahoma (11/08/2024)           |
| <b>FIELD GOAL ATTEMPTS</b>   | 51   |         | Boston College (12/08/2024)        |
|                              | 52   |         | Wake Forest (01/02/2025)           |
|                              | 52   |         | UMES (12/17/2024)                  |
| <b>FIELD GOAL PERCENTAGE</b> | .275 | (19-69) | at Oklahoma (11/08/2024)           |
|                              | .297 | (19-64) | at Notre Dame (12/29/2024)         |
| <b>3 PT FG MADE</b>          | 2    |         | Boston College (12/08/2024)        |
|                              | 3    |         | Auburn (12/05/2024)                |
| <b>3 PT FG ATTEMPTS</b>      | 17   |         | Auburn (12/05/2024)                |
|                              | 20   |         | vs Washington St. (N) (11/29/2024) |
| <b>3 PT FG PERCENTAGE</b>    | .087 | (2-23)  | Boston College (12/08/2024)        |
|                              | .176 | (3-17)  | Auburn (12/05/2024)                |
| <b>FREE THROWS MADE</b>      | 6    |         | at Oklahoma (11/08/2024)           |
|                              | 7    |         | vs Washington St. (N) (11/29/2024) |
| <b>FREE THROW ATTEMPTS</b>   | 11   |         | at Oklahoma (11/08/2024)           |
|                              | 13   |         | Wake Forest (01/02/2025)           |
| <b>FREE THROW PERCENTAGE</b> | .467 | (7-15)  | vs Washington St. (N) (11/29/2024) |
|                              | .545 | (6-11)  | at Oklahoma (11/08/2024)           |
| <b>REBOUNDS</b>              | 29   |         | Boston College (12/08/2024)        |
|                              | 31   |         | at Notre Dame (12/29/2024)         |
| <b>ASSISTS</b>               | 8    |         | at Notre Dame (12/29/2024)         |
|                              | 9    |         | Auburn (12/05/2024)                |
| <b>STEALS</b>                | 3    |         | vs Wyoming (N) (11/30/2024)        |
|                              | 5    |         | Bethune-Cookman (11/24/2024)       |
|                              | 5    |         | La Salle (11/17/2024)              |
| <b>BLOCKED SHOTS</b>         | 2    |         | at Notre Dame (12/29/2024)         |
|                              | 2    |         | Boston College (12/08/2024)        |
| <b>TURNOVERS</b>             | 13   |         | vs Washington St. (N) (11/29/2024) |
|                              | 14   |         | at Notre Dame (12/29/2024)         |
|                              | 14   |         | American (11/04/2024)              |
| <b>FOULS</b>                 | 11   |         | Wake Forest (01/02/2025)           |
|                              | 11   |         | at Notre Dame (12/29/2024)         |
|                              | 11   |         | Coppin St. (12/21/2024)            |

# 2024-25 OPPONENT GAME LOWS



## 2024-25 Virginia Women's Basketball Team High/Low Analysis All games

Page 4/4  
as of Jan 08, 2025

### Opponent - Game Lows

|                              |      |         |                               |
|------------------------------|------|---------|-------------------------------|
| <b>POINTS</b>                | 41   |         | Radford (11/13/2024)          |
|                              | 46   |         | Wake Forest (01/02/2025)      |
|                              | 47   |         | La Salle (11/17/2024)         |
|                              | 48   |         | Bethune-Cookman (11/24/2024)  |
|                              | 50   |         | Alabama St. (11/20/2024)      |
| <b>FIELD GOALS MADE</b>      | 16   |         | Bethune-Cookman (11/24/2024)  |
|                              | 17   |         | Wake Forest (01/02/2025)      |
|                              | 17   |         | La Salle (11/17/2024)         |
| <b>FIELD GOAL ATTEMPTS</b>   | 53   |         | Radford (11/13/2024)          |
|                              | 54   |         | Auburn (12/05/2024)           |
| <b>FIELD GOAL PERCENTAGE</b> | .235 | (16-68) | Bethune-Cookman (11/24/2024)  |
|                              | .254 | (17-67) | La Salle (11/17/2024)         |
| <b>3 PT FG MADE</b>          | 2    |         | Radford (11/13/2024)          |
|                              | 3    |         | Auburn (12/05/2024)           |
|                              | 3    |         | vs Wyoming (N) (11/30/2024)   |
| <b>3 PT FG ATTEMPTS</b>      | 11   |         | Auburn (12/05/2024)           |
|                              | 16   |         | vs Wyoming (N) (11/30/2024)   |
|                              | 16   |         | Radford (11/13/2024)          |
| <b>3 PT FG PERCENTAGE</b>    | .125 | (2-16)  | Radford (11/13/2024)          |
|                              | .188 | (6-32)  | at Oklahoma (11/08/2024)      |
|                              | .188 | (3-16)  | vs Wyoming (N) (11/30/2024)   |
| <b>FREE THROWS MADE</b>      | 3    |         | Radford (11/13/2024)          |
|                              | 5    |         | vs Green Bay (N) (11/28/2024) |
| <b>FREE THROW ATTEMPTS</b>   | 7    |         | vs Green Bay (N) (11/28/2024) |
|                              | 9    |         | Radford (11/13/2024)          |
| <b>FREE THROW PERCENTAGE</b> | .333 | (3-9)   | Radford (11/13/2024)          |
|                              | .400 | (6-15)  | Wake Forest (01/02/2025)      |
| <b>REBOUNDS</b>              | 24   |         | UMES (12/17/2024)             |
|                              | 29   |         | Auburn (12/05/2024)           |
| <b>ASSISTS</b>               | 8    |         | Bethune-Cookman (11/24/2024)  |
|                              | 10   |         | Alabama St. (11/20/2024)      |
| <b>STEALS</b>                | 3    |         | American (11/04/2024)         |
|                              | 5    |         | vs Wyoming (N) (11/30/2024)   |
| <b>BLOCKED SHOTS</b>         | 0    |         | vs Green Bay (N) (11/28/2024) |
|                              | 1    |         | Wake Forest (01/02/2025)      |
|                              | 1    |         | UMES (12/17/2024)             |
|                              | 1    |         | La Salle (11/17/2024)         |
|                              | 1    |         | Radford (11/13/2024)          |
|                              | 1    |         | American (11/04/2024)         |
| <b>TURNOVERS</b>             | 10   |         | at Notre Dame (12/29/2024)    |
|                              | 11   |         | Bethune-Cookman (11/24/2024)  |
| <b>FOULS</b>                 | 13   |         | Wake Forest (01/02/2025)      |
|                              | 13   |         | at Notre Dame (12/29/2024)    |

# 2024-25 VIRGINIA INDIVIDUAL GAME HIGHS



## 2024-25 Virginia Women's Basketball Player Highs Analysis All games

Page 1/3  
as of Jan 08, 2025

### Virginia - Individual Game Highs

|   |       |                                      |  |
|---|-------|--------------------------------------|--|
| <b>POINTS</b>                             | 26    |                                      | Kymora Johnson vs Wyoming (N) (11/30/2024)           |
|   | 24    |                                      | Kymora Johnson vs UMES (12/17/2024)                  |
|   | 23    |                                      | Latasha Lattimore vs Boston College (12/08/2024)     |
|   | 22    |                                      | Kymora Johnson vs Auburn (12/05/2024)                |
|   | 22    |                                      | Kymora Johnson vs Alabama St. (11/20/2024)           |
| <b>FIELD GOALS MADE</b>                   | 10    |                                      | Latasha Lattimore vs Boston College (12/08/2024)     |
|   | 9     |                                      | Kymora Johnson vs Alabama St. (11/20/2024)           |
| <b>FIELD GOAL ATTEMPTS</b>                | 20    |                                      | Kymora Johnson vs Auburn (12/05/2024)                |
|   | 20    |                                      | Kymora Johnson vs Washington St. (N) (11/29/2024)    |
| <b>FIELD GOAL PERCENTAGE (min 5 made)</b> | .857  | (6-7)                                | Breona Hurd vs Wake Forest (01/02/2025)              |
|   | .833  | (10-12)                              | Latasha Lattimore vs Boston College (12/08/2024)     |
|   | .833  | (5-6)                                | Edessa Noyan vs Coppin St. (12/21/2024)              |
| <b>3 PT FG MADE</b>                       | 4     |                                      | Kymora Johnson vs Wyoming (N) (11/30/2024)           |
|   | 4     |                                      | Olivia McGhee vs Bethune-Cookman (11/24/2024)        |
|   | 4     |                                      | Kymora Johnson vs La Salle (11/17/2024)              |
| <b>3 PT FG ATTEMPTS</b>                   | 7     |                                      | Olivia McGhee vs Wake Forest (01/02/2025)            |
|   | 7     |                                      | Kymora Johnson vs UMES (12/17/2024)                  |
|   | 7     |                                      | Kymora Johnson vs Wyoming (N) (11/30/2024)           |
|   | 7     |                                      | Kymora Johnson vs Washington St. (N) (11/29/2024)    |
|   | 7     |                                      | Olivia McGhee vs Bethune-Cookman (11/24/2024)        |
|   | 7     |                                      | Kymora Johnson vs La Salle (11/17/2024)              |
|   | 7     |                                      | Breona Hurd vs Radford (11/13/2024)                  |
|   | 7     |                                      | Kymora Johnson at Oklahoma (11/08/2024)              |
| <b>3 PT FG PERCENTAGE (min 2 made)</b>    | 1.000 | (3-3)                                | Kymora Johnson vs American (11/04/2024)              |
|   | 1.000 | (2-2)                                | Taylor Lauterbach vs Bethune-Cookman (11/24/2024)    |
| <b>FREE THROWS MADE</b>                   | 7     |                                      | Kymora Johnson vs Green Bay (N) (11/28/2024)         |
|   | 6     |                                      | Kymora Johnson vs UMES (12/17/2024)                  |
|   | 6     |                                      | Kymora Johnson vs Wyoming (N) (11/30/2024)           |
|   | 6     |                                      | Breona Hurd vs Green Bay (N) (11/28/2024)            |
|   | 6     |                                      | Kymora Johnson vs American (11/04/2024)              |
| <b>FREE THROW ATTEMPTS</b>                | 9     |                                      | Breona Hurd vs Green Bay (N) (11/28/2024)            |
|   | 8     |                                      | Kymora Johnson vs Wyoming (N) (11/30/2024)           |
|   | 8     |                                      | Latasha Lattimore vs Washington St. (N) (11/29/2024) |
|   | 8     |                                      | Kymora Johnson vs Green Bay (N) (11/28/2024)         |
| <b>FREE THROW PERCENTAGE (min 3 made)</b> | 1.000 | (6-6)                                | Kymora Johnson vs UMES (12/17/2024)                  |
|   | 1.000 | (6-6)                                | Kymora Johnson vs American (11/04/2024)              |
|   | 1.000 | (5-5)                                | Kymora Johnson vs Auburn (12/05/2024)                |
|   | 1.000 | (4-4)                                | Edessa Noyan vs Coppin St. (12/21/2024)              |
|   | 1.000 | (4-4)                                | Latasha Lattimore vs Auburn (12/05/2024)             |
|   | 1.000 | (4-4)                                | Casey Valenti-Paea vs La Salle (11/17/2024)          |
|   | 1.000 | (3-3)                                | Latasha Lattimore vs Boston College (12/08/2024)     |
|   | 1.000 | (3-3)                                | Casey Valenti-Paea vs Radford (11/13/2024)           |
| 1.000                                     | (3-3) | Yonta Vaughn vs Radford (11/13/2024) |  |
| <b>REBOUNDS</b>                           | 15    |                                      | Latasha Lattimore vs UMES (12/17/2024)               |
|   | 13    |                                      | Kymora Johnson vs Auburn (12/05/2024)                |
|   | 13    |                                      | Latasha Lattimore vs Bethune-Cookman (11/24/2024)    |
|   | 13    |                                      | Latasha Lattimore vs Alabama St. (11/20/2024)        |
|   | 13    |                                      | Taylor Lauterbach vs American (11/04/2024)           |
| <b>ASSISTS</b>                            | 9     |                                      | Kymora Johnson vs Coppin St. (12/21/2024)            |
|   | 9     |                                      | Yonta Vaughn vs Bethune-Cookman (11/24/2024)         |
|   | 9     |                                      | Kymora Johnson vs American (11/04/2024)              |

# 2024-25 VIRGINIA OPPONENT GAME HIGHS



## 2024-25 Virginia Women's Basketball Player Highs Analysis All games

Page 2/3  
as of Jan 08, 2025

### Virginia - Individual Game Highs

|                      |   |  |
|----------------------|---|--|
| <b>STEALS</b>        | 6 | Kymora Johnson vs Boston College (12/08/2024)  |
|                      | 4 | Paris Clark vs Wake Forest (01/02/2025)        |
|                      | 4 | Breona Hurd vs Green Bay (N) (11/28/2024)      |
|                      | 4 | Latasha Lattimore vs Alabama St. (11/20/2024)  |
|                      | 4 | Paris Clark vs Radford (11/13/2024)            |
| <b>BLOCKED SHOTS</b> | 5 | Taylor Lauterbach vs UMES (12/17/2024)         |
|                      | 5 | Latasha Lattimore vs American (11/04/2024)     |
| <b>TURNOVERS</b>     | 6 | Breona Hurd vs Boston College (12/08/2024)     |
|                      | 6 | Latasha Lattimore vs Auburn (12/05/2024)       |
|                      | 6 | Kymora Johnson vs Wyoming (N) (11/30/2024)     |
|                      | 6 | Latasha Lattimore vs Radford (11/13/2024)      |
| <b>FOULS</b>         | 5 | Latasha Lattimore vs Auburn (12/05/2024)       |
|                      | 5 | Casey Valenti-Paea vs Wyoming (N) (11/30/2024) |
|                      | 5 | Paris Clark vs Wyoming (N) (11/30/2024)        |
|                      | 5 | RyLee Grays vs Wyoming (N) (11/30/2024)        |
|                      | 5 | RyLee Grays vs Alabama St. (11/20/2024)        |
|                      | 5 | Olivia McGhee vs La Salle (11/17/2024)         |
|                      | 5 | RyLee Grays at Oklahoma (11/08/2024)           |





# 0 OLIVIA MCGHEE

Sophomore • Guard • 6-2  
 Louisa, Va. • IMG Academy

## 2023-24

- Scored a season-high 22 points on 9-of-15 shooting in 87-79 win at Wake Forest (2/11)
- Tied her then-season high of 14 points against Wofford (12/16) and No. 19 Notre Dame (1/18)
- Recorded three straight double-digit scoring games against No. 20 North Carolina (1/14), No. 19 Notre Dame (1/18) and No. 15 Florida State (1/21)
- Scored 14 points and tallied five rebounds against No. 25 Oklahoma (11/19)

## HIGH SCHOOL

- Ranked No. 45 in the 2023 espnW HoopGurlz recruit rankings
- Four-star recruit
- McDonald's All-America nominee
- Played three years at Louisa County High before transferring to IMG Academy in Florida for her senior season
- Led Louisa County to the program's first Class 4 State Championship her sophomore season, averaging 22.8 points and 11.5 rebounds per game

## CAREER STATISTICS

MCGHEE, Olivia

| SEASON       | TEAM | GP-GS        | MIN        | AVG         | Field Goals    |             | 3-Point       |             | F-Throws     |             | Rebounds  |           |            |            | Scoring     |           |           |           |           |            |            |
|--------------|------|--------------|------------|-------------|----------------|-------------|---------------|-------------|--------------|-------------|-----------|-----------|------------|------------|-------------|-----------|-----------|-----------|-----------|------------|------------|
|              |      |              |            |             | FG-FGA         | FG%         | 3FG-3FGA      | 3FG%        | FT-FTA       | FT%         | OFF       | DEF       | TOT        | AVG        | PF          | FO        | A         | TO        | BLK       | STL        | PTS        |
| 2023-24      | UVa  | 32-8         | 475        | 14.8        | 65-178         | .365        | 25-88         | .284        | 20-23        | .870        | 20        | 43        | 63         | 2.0        | 26-0        | 11        | 30        | 9         | 17        | 175        | 5.5        |
| 2024-25      | UVa  | 14-4         | 360        | 25.7        | 52-128         | .406        | 23-73         | .315        | 8-9          | .889        | 5         | 34        | 39         | 2.8        | 25-1        | 19        | 25        | 5         | 13        | 135        | 9.6        |
| <b>TOTAL</b> |      | <b>46-12</b> | <b>835</b> | <b>18.2</b> | <b>117-306</b> | <b>.382</b> | <b>48-161</b> | <b>.298</b> | <b>28-32</b> | <b>.875</b> | <b>25</b> | <b>77</b> | <b>102</b> | <b>2.2</b> | <b>51-1</b> | <b>30</b> | <b>55</b> | <b>14</b> | <b>30</b> | <b>310</b> | <b>6.7</b> |

## Single Game Highs

| Statistic    | Value |  |
|--------------|-------|--|
| Points       | 22    | at Wake Forest 02/11/24  |
| Rebounds     | 7     | vs UMES 11/08/23   |
| Assists      | 5     | vs UMES 12/17/24   |
| Steals       | 3     | vs American 11/04/24   |
| Blocks       | 2     | vs UMES 11/08/23, vs High Point 03/21/24, at Oklahoma 11/08/24     |
| FG Made      | 9     | at Wake Forest 02/11/24  |
| FG Attempts  | 15    | vs Oklahoma 11/19/23, at Wake Forest 02/11/24, vs Wofford 12/16/23 |
| 3FG Made     | 4     | vs Bethune-Cookman 11/24/24  |
| 3FG Attempts | 8     | at Wake Forest 02/11/24  |
| FT Made      | 3     | vs NC State 12/31/23   |
| FT Attempts  | 4     | vs NC State 12/31/23   |

## 2024-25 GAME-BY-GAME STATISTICS

#0 MCGHEE, Olivia

| Opponent          | Date       | GS       | MIN           | Total         |             | 3-Pointers   |             | Free throws |             | Rebounds |           |           |            | PF        | A         | TO        | BLK      | STL       | PTS        | AVG        |
|-------------------|------------|----------|---------------|---------------|-------------|--------------|-------------|-------------|-------------|----------|-----------|-----------|------------|-----------|-----------|-----------|----------|-----------|------------|------------|
|                   |            |          |               | FG-FGA        | PCT         | 3FG-3FGA     | PCT         | FT-FTA      | PCT         | OFF      | DEF       | TOT       | AVG        |           |           |           |          |           |            |            |
| American          | 11/04/2024 |          | 25:03         | 5-12          | .417        | 1-6          | .167        | 1-1         | 1.000       | 1        | 4         | 5         | 5.0        | 3         | 2         | 2         | 0        | 3         | 12         | 12.0       |
| at Oklahoma       | 11/08/2024 |          | 25:33         | 1-6           | .167        | 0-3          | .000        | 0-0         | .000        | 0        | 4         | 4         | 4.5        | 1         | 1         | 1         | 2        | 0         | 2          | 7.0        |
| Radford           | 11/13/2024 |          | 19:03         | 5-11          | .455        | 1-5          | .200        | 0-0         | .000        | 0        | 1         | 1         | 3.3        | 2         | 2         | 2         | 1        | 1         | 11         | 8.3        |
| La Salle          | 11/17/2024 |          | 22:13         | 6-11          | .545        | 1-5          | .200        | 1-1         | 1.000       | 1        | 2         | 3         | 3.3        | 5         | 2         | 2         | 0        | 1         | 14         | 9.8        |
| Alabama St.       | 11/20/2024 |          | 23:13         | 4-8           | .500        | 2-5          | .400        | 2-2         | 1.000       | 0        | 4         | 4         | 3.4        | 0         | 0         | 3         | 0        | 0         | 12         | 10.2       |
| Bethune-Cookman   | 11/24/2024 |          | 27:18         | 7-12          | .583        | 4-7          | .571        | 2-2         | 1.000       | 2        | 4         | 6         | 3.8        | 1         | 1         | 0         | 0        | 1         | 20         | 11.8       |
| vs Green Bay      | 11/28/2024 |          | 20:09         | 2-4           | .500        | 2-3          | .667        | 0-0         | .000        | 0        | 0         | 0         | 3.3        | 2         | 2         | 1         | 0        | 0         | 6          | 11.0       |
| vs Washington St. | 11/29/2024 |          | 19:56         | 2-10          | .200        | 1-5          | .200        | 0-0         | .000        | 0        | 4         | 4         | 3.4        | 1         | 1         | 2         | 0        | 1         | 5          | 10.3       |
| vs Wyoming        | 11/30/2024 |          | 26:37         | 3-9           | .333        | 1-5          | .200        | 0-0         | .000        | 0        | 2         | 2         | 3.2        | 2         | 1         | 2         | 1        | 0         | 7          | 9.9        |
| Auburn            | 12/05/2024 | *        | 19:34         | 1-5           | .200        | 1-4          | .250        | 0-0         | .000        | 0        | 3         | 3         | 3.2        | 1         | 0         | 2         | 0        | 0         | 3          | 9.2        |
| UMES              | 12/17/2024 |          | 31:35         | 5-10          | .500        | 3-6          | .500        | 1-2         | .500        | 0        | 1         | 1         | 3.0        | 4         | 5         | 3         | 1        | 2         | 14         | 9.6        |
| Coppin St.        | 12/21/2024 | *        | 34:09         | 5-12          | .417        | 2-6          | .333        | 0-0         | .000        | 1        | 2         | 3         | 3.0        | 2         | 0         | 1         | 0        | 2         | 12         | 9.8        |
| at Notre Dame     | 12/29/2024 | *        | 35:54         | 3-8           | .375        | 2-6          | .333        | 0-0         | .000        | 0        | 1         | 1         | 2.8        | 0         | 0         | 0         | 0        | 1         | 8          | 9.7        |
| Wake Forest       | 01/02/2025 | *        | 29:50         | 3-10          | .300        | 2-7          | .286        | 1-1         | 1.000       | 0        | 2         | 2         | 2.8        | 1         | 2         | 4         | 0        | 1         | 9          | 9.6        |
| <b>Totals</b>     |            | <b>4</b> | <b>360:08</b> | <b>52-128</b> | <b>.406</b> | <b>23-73</b> | <b>.315</b> | <b>8-9</b>  | <b>.889</b> | <b>5</b> | <b>34</b> | <b>39</b> | <b>2.8</b> | <b>25</b> | <b>19</b> | <b>25</b> | <b>5</b> | <b>13</b> | <b>135</b> | <b>9.6</b> |

## Player Averages

| Games Played | Minutes/game | Points/game | FG Pct | 3FG Pct | FT Pct | Rebounds/game | Assists/game | Turnovers/game | Assist/Turnover ratio | Steals/game | Blocks/game |
|--------------|--------------|-------------|--------|---------|--------|---------------|--------------|----------------|-----------------------|-------------|-------------|
| 14           | 25.7         | 9.6         | 40.6   | 31.5    | 88.9   | 2.8           | 1.4          | 1.8            | 0.8                   | 0.9         | 0.4         |



# 1 Paris Clark

Junior • Guard • 5-8

Bronx, N.Y. • Long Island Lutheran • Arizona

## 2023-24

- Scored 14 points and tallied five steals in win over No. 20 North Carolina
- Recorded her first career double-double with 13 points and a career-high 12 rebounds at Georgia Tech (1/4)
- Tied for a team-best 14 points against Wofford (12/16)
- Scored a career-high 19 points, including 15 in the first half, against No. 7 LSU (11/25)
- Ranked the No. 33 incoming transfer according to ESPN

## 2022-23 (at Arizona)

- Played in 24 games, including 14 conference matchups
- Averaged 3.8 points per game and totaled three double-digit scoring performances
- Nearly had a double-double at Oregon with 10 rebounds and nine points
- Made a strong career debut with 10 points, seven rebounds and six steals against NAU

## High School

- 2022 McDonald's All-American
- 2022 Jordan Brand All-American
- 2022 SLAM All-American
- 2022 New York Gatorade Player of the Year
- Five star recruit ranked No. 21 in the espnW HoopGurlz overall recruit rankings and No. 5 at her position

## 2024-25 GAME-BY-GAME STATISTICS

### #1 CLARK, Paris

| Opponent          | Date       | GS       | MIN           | Total        |             | 3-Pointers  |             | Free throws  |             | Rebounds  |           |           |            | PF        |           | A         |          | TO        |           | BLK        |  | STL |  | PTS |  | AVG |  |
|-------------------|------------|----------|---------------|--------------|-------------|-------------|-------------|--------------|-------------|-----------|-----------|-----------|------------|-----------|-----------|-----------|----------|-----------|-----------|------------|--|-----|--|-----|--|-----|--|
|                   |            |          |               | FG-FGA       | PCT         | 3FG-3FGA    | PCT         | FT-FTA       | PCT         | OFF       | DEF       | TOT       | AVG        | PF        | A         | TO        | BLK      | STL       | PTS       | AVG        |  |     |  |     |  |     |  |
| American          | 11/04/2024 | *        | 18:36         | 3-8          | .375        | 1-3         | .333        | 0-0          | .000        | 1         | 3         | 4         | 4.0        | 2         | 6         | 2         | 2        | 3         | 7         | 7.0        |  |     |  |     |  |     |  |
| at Oklahoma       | 11/08/2024 | *        | 29:35         | 4-13         | .308        | 1-5         | .200        | 2-4          | .500        | 0         | 2         | 2         | 3.0        | 1         | 3         | 4         | 0        | 0         | 11        | 9.0        |  |     |  |     |  |     |  |
| Radford           | 11/13/2024 | *        | 18:37         | 4-7          | .571        | 0-2         | .000        | 1-1          | 1.000       | 3         | 3         | 6         | 4.0        | 1         | 6         | 4         | 0        | 4         | 9         | 9.0        |  |     |  |     |  |     |  |
| vs Green Bay      | 11/28/2024 |          | 19:06         | 1-5          | .200        | 0-1         | .000        | 1-2          | .500        | 4         | 1         | 5         | 4.3        | 2         | 1         | 1         | 0        | 2         | 3         | 7.5        |  |     |  |     |  |     |  |
| vs Washington St. | 11/29/2024 |          | 23:56         | 6-9          | .667        | 1-1         | 1.000       | 0-0          | .000        | 5         | 1         | 6         | 4.6        | 1         | 1         | 2         | 0        | 1         | 13        | 8.6        |  |     |  |     |  |     |  |
| vs Wyoming        | 11/30/2024 | *        | 21:33         | 2-4          | .500        | 0-0         | .000        | 2-4          | .500        | 0         | 3         | 3         | 4.3        | 5         | 0         | 2         | 0        | 1         | 6         | 8.2        |  |     |  |     |  |     |  |
| UMES              | 12/17/2024 | *        | 26:17         | 1-4          | .250        | 0-2         | .000        | 3-4          | .750        | 0         | 3         | 3         | 4.1        | 0         | 1         | 1         | 0        | 2         | 5         | 7.7        |  |     |  |     |  |     |  |
| Coppin St.        | 12/21/2024 | *        | 29:43         | 4-10         | .400        | 1-2         | .500        | 0-0          | .000        | 2         | 5         | 7         | 4.5        | 0         | 5         | 3         | 0        | 2         | 9         | 7.9        |  |     |  |     |  |     |  |
| at Notre Dame     | 12/29/2024 | *        | 30:20         | 3-17         | .176        | 0-4         | .000        | 1-1          | 1.000       | 2         | 3         | 5         | 4.6        | 1         | 3         | 1         | 1        | 2         | 7         | 7.8        |  |     |  |     |  |     |  |
| Wake Forest       | 01/02/2025 | *        | 36:04         | 3-7          | .429        | 1-4         | .250        | 2-2          | 1.000       | 4         | 2         | 6         | 4.7        | 3         | 4         | 5         | 0        | 4         | 9         | 7.9        |  |     |  |     |  |     |  |
| <b>Totals</b>     |            | <b>8</b> | <b>253:47</b> | <b>31-84</b> | <b>.369</b> | <b>5-24</b> | <b>.208</b> | <b>12-18</b> | <b>.667</b> | <b>21</b> | <b>26</b> | <b>47</b> | <b>4.7</b> | <b>16</b> | <b>30</b> | <b>25</b> | <b>3</b> | <b>21</b> | <b>79</b> | <b>7.9</b> |  |     |  |     |  |     |  |

## Player Averages

| Games Played | Minutes/game | Points/game | FG Pct | 3FG Pct | FT Pct | Rebounds/game | Assists/game | Turnovers/game | Assist/Turnover ratio | Steals/game | Blocks/game |
|--------------|--------------|-------------|--------|---------|--------|---------------|--------------|----------------|-----------------------|-------------|-------------|
| 10           | 25.4         | 7.9         | 36.9   | 20.8    | 66.7   | 4.7           | 3.0          | 2.5            | 1.2                   | 2.1         | 0.3         |

## CAREER STATISTICS

### CLARK, Paris

| SEASON               | TEAM         | GP-GS            | MIN/AVG        | Field Goals |               | 3-Point     |               | F-Throws    |           | Rebounds   |            |            |              | Scoring    |            |           |           |            |            |     |
|----------------------|--------------|------------------|----------------|-------------|---------------|-------------|---------------|-------------|-----------|------------|------------|------------|--------------|------------|------------|-----------|-----------|------------|------------|-----|
|                      |              |                  |                | FG-FGA      | FG%           | 3FG-3FGA    | 3FG%          | FT-FTA      | FT%       | OFF        | DEF        | TOT        | AVG          | PF-FO      | A          | TO        | BLK       | STL        | PTS        | AVG |
| 2022-23              | UA           | 24-0             | 318/13.3       | 36-99       | .364          | 9-26        | .346          | 11-24       | .458      | 28         | 38         | 66         | 2.8          | 36-0       | 24         | 14        | 2         | 15         | 92         | 3.8 |
| 2023-24              | UVa          | 29-26            | 706/24.3       | 104-258     | .403          | 18-50       | .360          | 61-80       | .763      | 50         | 80         | 130        | 4.5          | 71-2       | 60         | 63        | 13        | 46         | 287        | 9.9 |
| 2024-25              | UVa          | 10-8             | 254/25.4       | 31-84       | .369          | 5-24        | .208          | 12-18       | .667      | 21         | 26         | 47         | 4.7          | 16-1       | 30         | 25        | 3         | 21         | 79         | 7.9 |
| <b>TOTAL FOR UVa</b> | <b>39-34</b> | <b>960/24.6</b>  | <b>135-342</b> | <b>.395</b> | <b>23-74</b>  | <b>.311</b> | <b>73-98</b>  | <b>.745</b> | <b>71</b> | <b>106</b> | <b>177</b> | <b>4.5</b> | <b>87-3</b>  | <b>90</b>  | <b>88</b>  | <b>16</b> | <b>67</b> | <b>366</b> | <b>9.4</b> |     |
| <b>TOTAL</b>         | <b>63-34</b> | <b>1278/20.3</b> | <b>171-441</b> | <b>.388</b> | <b>32-100</b> | <b>.320</b> | <b>84-122</b> | <b>.689</b> | <b>99</b> | <b>144</b> | <b>243</b> | <b>3.9</b> | <b>123-3</b> | <b>114</b> | <b>102</b> | <b>18</b> | <b>82</b> | <b>458</b> | <b>7.3</b> |     |

### Single Game Highs

| Statistic    | Value |  |
|--------------|-------|--|
| Points       | 19    | vs LSU 11/25/23  |
| Rebounds     | 12    | at Georgia Tech 01/04/24   |
| Assists      | 6     | vs Wake Forest 03/06/24, vs American 11/04/24, vs Radford 11/13/24 |
| Steals       | 6     | vs Northern Ariz. 11/10/22, vs High Point 03/21/24                 |
| Blocks       | 2     | 4 times  |
| FG Made      | 7     | vs LSU 11/25/23, vs Syracuse 02/18/24                              |
| FG Attempts  | 17    | vs LSU 11/25/23, at Notre Dame 12/29/24                            |
| 3FG Made     | 2     | 4 times  |
| 3FG Attempts | 5     | vs LSU 11/25/23, at Oklahoma 11/08/24                              |
| FT Made      | 7     | vs Virginia Tech 03/03/24  |
| FT Attempts  | 8     | at Oregon St. 02/25/23, at Virginia Tech 02/01/24                  |



# 4 Jillian Brown

Senior • Guard • 5-10

Grand Rapids, Mich. • East Grand Rapids HS • Northwestern

## 2024-25

- Will miss the 2024 season due to a knee injury sustained in May

## 2023-24

- Scored 11 points, her season high in ACC play, in UVA's win over No. 20 Louisville (2/25)
- Tied her career best of four steals along with 12 points and eight rebounds at La Salle (12/3)
- Recorded first career double-double with 14 points and a career-high 13 rebounds against Maryland Eastern Shore (11/24)

## At Northwestern (2021-23)

- Appeared in 57 games with 34 starts, including starting 25 of 27 contests her freshman season
- Averaged 8.0 points, 3.8 rebounds and 2.0 assists per game her freshman season with two 17-point games
- Averaged 6.6 points, 3.4 rebounds and 1.0 assists per game her sophomore season
- Turned in a career performance in the win over No. 4 Michigan, scoring a team-high 18 points while adding eight rebounds, three steals, two blocks and two assists (2/13/22)

## CAREER STATISTICS

### BROWN, Jillian

| SEASON               | TEAM         | GP-GS            | MIN/AVG        | Field Goals |               |             | 3-Point        |             | F-Throws  |            | Rebounds   |            |              |            | Scoring    |           |           |            |            |     |
|----------------------|--------------|------------------|----------------|-------------|---------------|-------------|----------------|-------------|-----------|------------|------------|------------|--------------|------------|------------|-----------|-----------|------------|------------|-----|
|                      |              |                  |                | FG-FGA      | FG%           | 3FG-3FGA    | 3FG%           | FT-FTA      | FT%       | OFF        | DEF        | TOT        | AVG          | PF-FO      | A          | TO        | BLK       | STL        | PTS        | AVG |
| 2021-22              | NU           | 27-25            | 799/29.6       | 75-225      | .333          | 33-123      | .268           | 32-44       | .727      | 22         | 80         | 102        | 3.8          | 63-1       | 53         | 56        | 12        | 23         | 215        | 8.0 |
| 2022-23              | NU           | 30-9             | 642/21.4       | 64-221      | .290          | 20-101      | .198           | 50-59       | .847      | 30         | 72         | 102        | 3.4          | 62-1       | 30         | 50        | 10        | 30         | 198        | 6.6 |
| 2023-24              | UVa          | 30-10            | 553/18.4       | 58-164      | .354          | 15-51       | .294           | 40-47       | .851      | 37         | 96         | 133        | 4.4          | 53-0       | 46         | 46        | 12        | 16         | 171        | 5.7 |
| <b>TOTAL FOR UVa</b> | <b>30-10</b> | <b>553/18.4</b>  | <b>58-164</b>  | <b>.354</b> | <b>15-51</b>  | <b>.294</b> | <b>40-47</b>   | <b>.851</b> | <b>37</b> | <b>96</b>  | <b>133</b> | <b>4.4</b> | <b>53-0</b>  | <b>46</b>  | <b>46</b>  | <b>12</b> | <b>16</b> | <b>171</b> | <b>5.7</b> |     |
| <b>TOTAL</b>         | <b>87-44</b> | <b>1994/22.9</b> | <b>197-610</b> | <b>.323</b> | <b>68-275</b> | <b>.247</b> | <b>122-150</b> | <b>.813</b> | <b>89</b> | <b>248</b> | <b>337</b> | <b>3.9</b> | <b>178-2</b> | <b>129</b> | <b>152</b> | <b>34</b> | <b>69</b> | <b>584</b> | <b>6.7</b> |     |

### Single Game Highs

| Statistic    | Value |  |
|--------------|-------|--|
| Points       | 18    | vs Michigan 02/13/22   |
| Rebounds     | 13    | vs UMES 11/08/23   |
| Assists      | 7     | vs South Dakota 11/25/21   |
| Steals       | 4     | at La Salle 12/03/23, at Michigan 12/04/22                           |
| Blocks       | 3     | vs UMES 11/08/23   |
| FG Made      | 7     | vs Michigan 02/13/22, at DePaul 11/21/21, vs William & Mary 11/15/23 |
| FG Attempts  | 18    | at DePaul 11/21/21   |
| 3FG Made     | 4     | vs Valparaiso 11/27/22   |
| 3FG Attempts | 9     | vs Valparaiso 11/27/22   |
| FT Made      | 8     | vs Ohio St. 12/28/22   |
| FT Attempts  | 8     | at Penn St. 02/06/22, vs Ohio St. 12/28/22                           |

## 2023-24 GAME-BY-GAME STATISTICS

### #4 BROWN, Jillian

| Opponent          | Date       | GS | MIN       | Total         |               | 3-Pointers  |              | Free throws |              | Rebounds    |           |           |            | PF         | A         | TO        | BLK       | STL       | PTS       | AVG        |            |
|-------------------|------------|----|-----------|---------------|---------------|-------------|--------------|-------------|--------------|-------------|-----------|-----------|------------|------------|-----------|-----------|-----------|-----------|-----------|------------|------------|
|                   |            |    |           | FG-FGA        | PCT           | 3FG-3FGA    | PCT          | FT-FTA      | PCT          | OFF         | DEF       | TOT       | AVG        |            |           |           |           |           |           |            |            |
| UMES              | 11/08/2023 | *  | 30:28     | 4-10          | .400          | 1-5         | .200         | 5-5         | 1.000        | 1           | 12        | 13        | 13.0       | 3          | 1         | 3         | 3         | 1         | 14        | 14.0       |            |
| Campbell          | 11/12/2023 | *  | 28:15     | 3-12          | .250          | 0-4         | .000         | 6-6         | 1.000        | 2           | 5         | 7         | 10.0       | 2          | 2         | 0         | 1         | 1         | 12        | 13.0       |            |
| William & Mary    | 11/15/2023 | *  | 26:32     | 7-13          | .538          | 1-2         | .500         | 2-2         | 1.000        | 1           | 6         | 7         | 9.0        | 2          | 2         | 1         | 0         | 1         | 17        | 14.3       |            |
| Oklahoma          | 11/19/2023 | *  | 18:09     | 0-6           | .000          | 0-3         | .000         | 0-0         | .000         | 1           | 8         | 9         | 9.0        | 1          | 2         | 2         | 0         | 0         | 10        | 8.8        |            |
| vs Tulane         | 11/24/2023 | *  | 14:29     | 2-7           | .286          | 0-1         | .000         | 1-1         | 1.000        | 2           | 1         | 3         | 7.8        | 1          | 2         | 1         | 0         | 1         | 5         | 9.6        |            |
| vs LSU            | 11/25/2023 |    | 18:48     | 2-3           | .667          | 0-0         | .000         | 1-2         | .500         | 4           | 3         | 7         | 7.7        | 1          | 3         | 2         | 1         | 1         | 5         | 8.8        |            |
| Missouri          | 11/30/2023 |    | 16:48     | 0-4           | .000          | 0-2         | .000         | 5-6         | .833         | 0           | 2         | 2         | 6.9        | 2          | 3         | 0         | 1         | 0         | 5         | 8.3        |            |
| at La Salle       | 12/03/2023 |    | 20:11     | 5-10          | .500          | 0-3         | .000         | 2-2         | 1.000        | 4           | 4         | 8         | 7.0        | 2          | 3         | 1         | 0         | 4         | 12        | 8.8        |            |
| Rider             | 12/06/2023 |    | 19:22     | 3-9           | .333          | 0-1         | .000         | 2-5         | .400         | 6           | 5         | 11        | 7.4        | 1          | 3         | 1         | 0         | 2         | 8         | 8.7        |            |
| Wofford           | 12/16/2023 |    | 11:23     | 0-4           | .000          | 0-2         | .000         | 2-2         | 1.000        | 0           | 3         | 3         | 7.0        | 2          | 1         | 3         | 0         | 0         | 2         | 8.0        |            |
| Fordham           | 12/21/2023 |    | 11:20     | 0-3           | .000          | 0-0         | .000         | 0-0         | .000         | 0           | 3         | 3         | 6.6        | 0          | 2         | 2         | 0         | 0         | 0         | 7.3        |            |
| NC State          | 12/31/2023 |    | 16:31     | 0-2           | .000          | 0-0         | .000         | 0-0         | .000         | 4           | 2         | 6         | 6.6        | 1          | 0         | 1         | 1         | 0         | 0         | 6.7        |            |
| at Georgia Tech   | 01/04/2024 |    | 22:50     | 2-7           | .286          | 0-1         | .000         | 1-2         | .500         | 2           | 2         | 4         | 6.4        | 1          | 1         | 2         | 1         | 1         | 5         | 6.5        |            |
| Duke              | 01/07/2024 | *  | 27:56     | 1-6           | .167          | 1-1         | 1.000        | 2-2         | 1.000        | 0           | 5         | 5         | 6.3        | 4          | 3         | 0         | 1         | 0         | 5         | 6.4        |            |
| Notre Dame        | 01/18/2024 |    | 08:57     | 1-2           | .500          | 0-0         | .000         | 4-4         | 1.000        | 1           | 1         | 2         | 6.0        | 3          | 1         | 0         | 0         | 0         | 6         | 6.4        |            |
| at Florida St.    | 01/21/2024 |    | 20:38     | 4-6           | .667          | 2-2         | 1.000        | 0-0         | .000         | 2           | 4         | 6         | 6.0        | 3          | 0         | 2         | 1         | 0         | 10        | 6.6        |            |
| Pittsburgh        | 01/25/2024 |    | 14:21     | 1-2           | .500          | 0-1         | .000         | 0-0         | .000         | 1           | 3         | 4         | 5.9        | 0          | 1         | 3         | 0         | 1         | 2         | 6.4        |            |
| North Carolina    | 01/28/2024 |    | 18:09     | 1-4           | .250          | 0-2         | .000         | 0-0         | .000         | 1           | 4         | 5         | 5.8        | 2          | 4         | 0         | 0         | 1         | 2         | 6.1        |            |
| at Virginia Tech  | 02/01/2024 |    | 28:15     | 3-7           | .429          | 0-0         | .000         | 0-0         | .000         | 0           | 4         | 4         | 5.7        | 1          | 1         | 2         | 0         | 0         | 6         | 6.1        |            |
| Clemson           | 02/04/2024 | *  | 12:34     | 0-1           | .000          | 0-1         | .000         | 0-0         | .000         | 0           | 1         | 1         | 5.5        | 3          | 1         | 1         | 0         | 0         | 0         | 5.8        |            |
| at Boston College | 02/08/2024 | *  | 17:40     | 0-3           | .000          | 0-0         | .000         | 0-0         | .000         | 2           | 3         | 5         | 5.5        | 3          | 1         | 3         | 0         | 0         | 0         | 5.5        |            |
| at Wake Forest    | 02/11/2024 |    | 02:27     | 0-1           | .000          | 0-0         | .000         | 0-0         | .000         | 0           | 1         | 1         | 5.3        | 0          | 1         | 1         | 0         | 0         | 0         | 5.3        |            |
| Syracuse          | 02/18/2024 |    | 10:51     | 1-2           | .500          | 1-1         | 1.000        | 0-0         | .000         | 0           | 0         | 0         | 5.0        | 2          | 0         | 1         | 0         | 0         | 3         | 5.2        |            |
| Miami (FL)        | 02/22/2024 |    | 15:37     | 4-7           | .571          | 2-3         | .667         | 0-0         | .000         | 0           | 0         | 0         | 4.8        | 2          | 2         | 1         | 1         | 0         | 10        | 5.4        |            |
| at Louisville     | 02/25/2024 |    | 30:03     | 4-7           | .571          | 3-5         | .600         | 0-0         | .000         | 2           | 4         | 6         | 4.9        | 3          | 1         | 2         | 1         | 1         | 11        | 5.6        |            |
| at Duke           | 02/29/2024 |    | 14:53     | 2-4           | .500          | 1-2         | .500         | 0-0         | .000         | 0           | 1         | 1         | 4.7        | 1          | 0         | 2         | 0         | 0         | 5         | 5.6        |            |
| Virginia Tech     | 03/03/2024 |    | 11:30     | 2-4           | .500          | 2-3         | .667         | 2-2         | 1.000        | 0           | 2         | 2         | 4.6        | 0          | 0         | 4         | 0         | 1         | 8         | 5.7        |            |
| vs Wake Forest    | 03/06/2024 |    | 22:26     | 2-6           | .333          | 0-3         | .000         | 1-2         | .500         | 0           | 3         | 3         | 4.6        | 1          | 3         | 3         | 0         | 0         | 5         | 5.6        |            |
| High Point        | 03/21/2024 | *  | 21:45     | 3-8           | .375          | 0-2         | .000         | 2-2         | 1.000        | 1           | 3         | 4         | 4.6        | 2          | 1         | 1         | 0         | 0         | 8         | 5.7        |            |
| at Villanova      | 03/24/2024 | *  | 19:51     | 1-4           | .250          | 1-1         | 1.000        | 2-2         | 1.000        | 0           | 1         | 1         | 4.4        | 4          | 1         | 1         | 0         | 0         | 5         | 5.7        |            |
| <b>Totals</b>     |            |    | <b>10</b> | <b>552:59</b> | <b>58-164</b> | <b>.354</b> | <b>15-51</b> | <b>.294</b> | <b>40-47</b> | <b>.851</b> | <b>37</b> | <b>96</b> | <b>133</b> | <b>4.4</b> | <b>53</b> | <b>46</b> | <b>46</b> | <b>12</b> | <b>16</b> | <b>171</b> | <b>5.7</b> |

### Player Averages

| Games Played | Minutes/game | Points/game | FG Pct | 3FG Pct | FT Pct | Rebounds/game | Assists/game | Turnovers/game | Assist/Turnover ratio | Steals/game | Blocks/game |
|--------------|--------------|-------------|--------|---------|--------|---------------|--------------|----------------|-----------------------|-------------|-------------|
| 30           | 18.4         | 5.7         | 35.4   | 29.4    | 85.1   | 4.4           | 1.5          | 1.5            | 1.0                   | 0.5         | 0.4         |



# 5 Yonta Vaughn

Junior • Guard • 5-8

District Heights, Md. • Bishop McNamara HS

## 2023-24

- Scored a career-high 16 points in 73-66 road win over Boston College (2/8)
- Recorded 14 points in 81-59 win over Tulane (11/24)

## 2022-23

- All-ACC Academic Team
- Appeared in 28 games with seven starts, averaging 3.4 points and 2.3 rebounds per game
- 1.88 assist-to-turnover ratio with 79 assists to 42 turnovers
- Made her collegiate debut in the season-opener, grabbing six rebounds with four assists in 18 minutes (11/7)
- Had her first double-digit scoring game in her second outing, putting up 10 in the win against UMBC (11/10)
- Made her first collegiate start at Notre Dame, scoring five points with four assists (1/22)
- Dished eight assists at Syracuse, the most by a Cavalier in a single game this season (1/26)
- ACC Academic Honor Roll

## Background

- Four-year starting point guard for nationally-ranked Bishop McNamara High School
- No. 72 in the ESPN HoopGurlz rankings and No. 15 point guard
- McDonald's All-American nominee
- 2021-22 All-WCAC Second Team

## 2024-25 GAME-BY-GAME STATISTICS

### #5 VAUGHN, Yonta

| Opponent          | Date       | GS | MIN      | Total         |              | 3-Pointers  |              | Free throws |             | Rebounds    |          |           |           | PF         | A        | TO        | BLK       | STL      | PTS       | AVG       |            |
|-------------------|------------|----|----------|---------------|--------------|-------------|--------------|-------------|-------------|-------------|----------|-----------|-----------|------------|----------|-----------|-----------|----------|-----------|-----------|------------|
|                   |            |    |          | FG-FGA        | PCT          | 3FG-3FGA    | PCT          | FT-FTA      | PCT         | OFF         | DEF      | TOT       | AVG       |            |          |           |           |          |           |           |            |
| Radford           | 11/13/2024 |    | 24:51    | 4-12          | .333         | 3-6         | .500         | 3-3         | 1.000       | 0           | 4        | 4         | 4.0       | 0          | 5        | 2         | 0         | 3        | 14        | 14.0      |            |
| La Salle          | 11/17/2024 | *  | 26:16    | 3-10          | .300         | 2-6         | .333         | 2-3         | .667        | 0           | 1        | 1         | 2.5       | 2          | 4        | 1         | 0         | 1        | 10        | 12.0      |            |
| Alabama St.       | 11/20/2024 | *  | 24:40    | 2-7           | .286         | 0-3         | .000         | 0-0         | .000        | 0           | 2        | 2         | 2.3       | 1          | 7        | 2         | 0         | 2        | 4         | 9.3       |            |
| Bethune-Cookman   | 11/24/2024 | *  | 20:09    | 1-5           | .200         | 1-3         | .333         | 0-0         | .000        | 1           | 3        | 4         | 2.8       | 2          | 9        | 2         | 0         | 0        | 3         | 7.8       |            |
| vs Green Bay      | 11/28/2024 | *  | 30:29    | 5-11          | .455         | 2-6         | .333         | 0-0         | .000        | 0           | 3        | 3         | 2.8       | 1          | 4        | 2         | 0         | 2        | 12        | 8.6       |            |
| vs Washington St. | 11/29/2024 | *  | 13:50    | 1-4           | .250         | 0-1         | .000         | 0-0         | .000        | 0           | 1        | 1         | 2.5       | 1          | 0        | 1         | 1         | 0        | 2         | 7.5       |            |
| vs Wyoming        | 11/30/2024 | *  | 23:23    | 4-10          | .400         | 2-5         | .400         | 1-1         | 1.000       | 0           | 4        | 4         | 2.7       | 1          | 2        | 3         | 0         | 0        | 11        | 8.0       |            |
| Auburn            | 12/05/2024 |    | 36:13    | 3-13          | .231         | 0-5         | .000         | 2-2         | 1.000       | 0           | 2        | 2         | 2.6       | 1          | 5        | 0         | 0         | 3        | 8         | 8.0       |            |
| Boston College    | 12/08/2024 | *  | 28:05    | 1-8           | .125         | 0-5         | .000         | 1-2         | .500        | 2           | 0        | 2         | 2.6       | 0          | 2        | 4         | 0         | 1        | 3         | 7.4       |            |
| <b>Totals</b>     |            |    | <b>7</b> | <b>227:56</b> | <b>24-80</b> | <b>.300</b> | <b>10-40</b> | <b>.250</b> | <b>9-11</b> | <b>.818</b> | <b>3</b> | <b>20</b> | <b>23</b> | <b>2.6</b> | <b>9</b> | <b>38</b> | <b>17</b> | <b>1</b> | <b>12</b> | <b>67</b> | <b>7.4</b> |

## Player Averages

| Games Played | Minutes/game | Points/game | FG Pct | 3FG Pct | FT Pct | Rebounds/game | Assists/game | Turnovers/game | Assist/Turnover ratio | Steals/game | Blocks/game |
|--------------|--------------|-------------|--------|---------|--------|---------------|--------------|----------------|-----------------------|-------------|-------------|
| 9            | 25.3         | 7.4         | 30.0   | 25.0    | 81.8   | 2.6           | 4.2          | 1.9            | 2.2                   | 1.3         | 0.1         |

## CAREER STATISTICS

### VAUGHN, Yonta

| SEASON       | TEAM | GP-GS        | MIN/AVG          | Field Goals   |             | 3-Point       |             | F-Throws     |             | Rebounds  |            |            |            | Scoring     |            |           |           |           |            |            |
|--------------|------|--------------|------------------|---------------|-------------|---------------|-------------|--------------|-------------|-----------|------------|------------|------------|-------------|------------|-----------|-----------|-----------|------------|------------|
|              |      |              |                  | FG-FGA        | FG%         | 3FG-3FGA      | 3FG%        | FT-FTA       | FT%         | OFF       | DEF        | TOT        | AVG        | PF-FO       | A          | TO        | BLK       | STL       | PTS        | AVG        |
| 2022-23      | UVa  | 28-7         | 521/18.6         | 35-132        | .265        | 17-69         | .246        | 8-11         | .727        | 8         | 55         | 63         | 2.3        | 25-0        | 79         | 42        | 8         | 17        | 95         | 3.4        |
| 2023-24      | UVa  | 17-0         | 324/19.0         | 33-99         | .333        | 14-45         | .311        | 5-9          | .556        | 2         | 38         | 40         | 2.4        | 16-0        | 60         | 27        | 1         | 10        | 85         | 5.0        |
| 2024-25      | UVa  | 9-7          | 228/25.3         | 24-80         | .300        | 10-40         | .250        | 9-11         | .818        | 3         | 20         | 23         | 2.6        | 9-0         | 38         | 17        | 1         | 12        | 67         | 7.4        |
| <b>TOTAL</b> |      | <b>54-14</b> | <b>1072/19.9</b> | <b>92-311</b> | <b>.296</b> | <b>41-154</b> | <b>.266</b> | <b>22-31</b> | <b>.710</b> | <b>13</b> | <b>113</b> | <b>126</b> | <b>2.3</b> | <b>50-0</b> | <b>177</b> | <b>86</b> | <b>10</b> | <b>39</b> | <b>247</b> | <b>4.6</b> |

### Single Game Highs

| Statistic    | Value |  |
|--------------|-------|--|
| Points       | 16    | at Boston College 02/08/24   |
| Rebounds     | 7     | at Pittsburgh 02/05/23, vs Louisville 02/09/23                               |
| Assists      | 9     | vs Bethune-Cookman 11/24/24  |
| Steals       | 3     | vs Auburn 12/05/24, vs Radford 11/13/24                                      |
| Blocks       | 2     | vs George Washington 11/07/22, vs Florida St. 01/19/23, at Syracuse 01/26/23 |
| FG Made      | 6     | at Boston College 02/08/24   |
| FG Attempts  | 13    | at Boston College 02/08/24, vs Auburn 12/05/24                               |
| 3FG Made     | 4     | vs Tulane 11/24/23   |
| 3FG Attempts | 8     | vs Tulane 11/24/23   |
| FT Made      | 4     | vs Boston College 01/15/23   |
| FT Attempts  | 4     | vs Boston College 01/15/23, vs NC State 02/12/23                             |



# 7 Hawa Doumbouya

Sophomore • Forward • 6-7

Bronx, N.Y. • Our Lady of Mount Carmel School • Maryland

## 2024-25

- Redshirt season

## 2023-24 (At Maryland)

- Appeared in 13 games
- Scored eight points, pulled down five rebounds and dished out three assists in win over Towson

## Background

- Attended Our Lady of Mount Carmel (Md.)
- Helped the Cougars win the IAAM B conference championship in 2022
- Played AAU with Nike EYBL and Team Takeover

## CAREER STATISTICS

### DOUMBOUYA, Hawa

| SEASON               | TEAM | GP-GS       | MIN/AVG       | Field Goals  |             |            | 3-Point     |             | F-Throws    |          | Rebounds  |           |            |             | Other    |          |          |          | Scoring   |            |            |
|----------------------|------|-------------|---------------|--------------|-------------|------------|-------------|-------------|-------------|----------|-----------|-----------|------------|-------------|----------|----------|----------|----------|-----------|------------|------------|
|                      |      |             |               | FG-FGA       | FG%         | 3FG-3FGA   | 3FG%        | FT-FTA      | FT%         | OFF      | DEF       | TOT       | AVG        | PF          | FO       | A        | TO       | BLK      | STL       | PTS        | AVG        |
| 2023-24              | MD   | 13-0        | 46/3.5        | 11-19        | .579        | 0-0        | .000        | 5-12        | .417        | 8        | 11        | 19        | 1.5        | 10-0        | 6        | 9        | 3        | 1        | 27        | 2.1        |            |
| <b>TOTAL FOR UVA</b> |      | <b>0-0</b>  | <b>0/0.0</b>  | <b>0-0</b>   | <b>.000</b> | <b>0-0</b> | <b>.000</b> | <b>0-0</b>  | <b>.000</b> | <b>0</b> | <b>0</b>  | <b>0</b>  | <b>0.0</b> | <b>0-0</b>  | <b>0</b> | <b>0</b> | <b>0</b> | <b>0</b> | <b>0</b>  | <b>0</b>   | <b>0.0</b> |
| <b>TOTAL</b>         |      | <b>13-0</b> | <b>46/3.5</b> | <b>11-19</b> | <b>.579</b> | <b>0-0</b> | <b>.000</b> | <b>5-12</b> | <b>.417</b> | <b>8</b> | <b>11</b> | <b>19</b> | <b>1.5</b> | <b>10-0</b> | <b>6</b> | <b>9</b> | <b>3</b> | <b>1</b> | <b>27</b> | <b>2.1</b> |            |

### Single Game Highs

| Statistic   | Value |   |
|-------------|-------|---|
| Points      | 8     | vs Towson 12/12/23                      |
| Rebounds    | 5     | vs Towson 12/12/23                      |
| Assists     | 3     | vs Towson 12/12/23                      |
| Steals      | 1     | vs Towson 12/12/23                      |
| Blocks      | 2     | vs Niagara 11/29/23                     |
| FG Made     | 3     | vs Niagara 11/29/23, vs Towson 12/12/23 |
| FG Attempts | 3     | 4 times                                 |
| FT Made     | 2     | vs Purdue 01/14/24, vs Towson 12/12/23  |
| FT Attempts | 2     | 6 times                                 |



# 8 Edessa Noyan

Sophomore • Forward • 6-3  
Södertälje, Sweden • Täljegymnasiet

## 2023-24

- Scored a career-high 13 points on 6-of-8 shooting in road win over Boston College (2/8)
- Added a career-best nine rebounds in win over the Eagles
- Scored nine points at then-No. 17 Virginia Tech (2/1)
- Put up eight points in 91-87 road win over then-No. 15 Florida State (1/21)
- Pulled down eight rebounds against Campbell (11/12)

## Background

- Named to the U20 Swedish Junior National Team roster for the 2023 Nordic Championships and the U20 European Championships
- Helped the Swedish U 18 Junior National Team win the 2022 Nordic Championships, averaging 18.8 points per game while also pacing the squad in rebounding during their run
- Represented her country in Division A of the 2022 U18 European Championships
- Played on the Sodertälje Club Team, one of the best teams in Sweden's top division

## CAREER STATISTICS

### NOYAN, Edessa

| SEASON       | TEAM | GP-GS        | MIN/AVG         | Field Goals   |             | 3-Point      |             | F-Throws     |             | Rebounds  |           |            |            | Scoring     |           |           |           |           |            |            |
|--------------|------|--------------|-----------------|---------------|-------------|--------------|-------------|--------------|-------------|-----------|-----------|------------|------------|-------------|-----------|-----------|-----------|-----------|------------|------------|
|              |      |              |                 | FG-FGA        | FG%         | 3FG-3FGA     | 3FG%        | FT-FTA       | FT%         | OFF       | DEF       | TOT        | AVG        | PF-FO       | A         | TO        | BLK       | STL       | PTS        | AVG        |
| 2023-24      | UVa  | 28-3         | 383/13.7        | 32-64         | .500        | 4-11         | .364        | 12-16        | .750        | 30        | 56        | 86         | 3.1        | 60-4        | 11        | 25        | 12        | 11        | 80         | 2.9        |
| 2024-25      | UVa  | 9-7          | 188/20.9        | 17-38         | .447        | 8-19         | .421        | 8-9          | .889        | 14        | 23        | 37         | 4.1        | 24-0        | 6         | 17        | 7         | 2         | 50         | 5.6        |
| <b>TOTAL</b> |      | <b>37-10</b> | <b>571/15.4</b> | <b>49-102</b> | <b>.480</b> | <b>12-30</b> | <b>.400</b> | <b>20-25</b> | <b>.800</b> | <b>44</b> | <b>79</b> | <b>123</b> | <b>3.3</b> | <b>84-4</b> | <b>17</b> | <b>42</b> | <b>19</b> | <b>13</b> | <b>130</b> | <b>3.5</b> |

### Single Game Highs

| Statistic    | Value |   |
|--------------|-------|---|
| Points       | 16    | vs Coppin St. 12/21/24  |
| Rebounds     | 10    | vs High Point 03/21/24  |
| Assists      | 2     | vs William & Mary 11/15/23, vs Clemson 02/04/24, vs La Salle 11/17/24 |
| Steals       | 2     | vs Rider 12/06/23, at Boston College 02/08/24                         |
| Blocks       | 3     | vs North Carolina 01/28/24  |
| FG Made      | 6     | at Boston College 02/08/24  |
| FG Attempts  | 8     | at Boston College 02/08/24  |
| 3FG Made     | 2     | vs Coppin St. 12/21/24  |
| 3FG Attempts | 4     | vs Boston College 12/08/24  |
| FT Made      | 4     | at Florida St. 01/21/24, vs Coppin St. 12/21/24                       |
| FT Attempts  | 4     | at Florida St. 01/21/24, vs Coppin St. 12/21/24                       |

## 2024-25 GAME-BY-GAME STATISTICS

### #8 NOYAN, Edessa

| Opponent       | Date       | GS       | MIN           | Total        |             | 3-Pointers  |             | Free throws |             | Rebounds  |           |           |            | PF        |          |           |          | PTS      | AVG       |            |
|----------------|------------|----------|---------------|--------------|-------------|-------------|-------------|-------------|-------------|-----------|-----------|-----------|------------|-----------|----------|-----------|----------|----------|-----------|------------|
|                |            |          |               | FG-FGA       | PCT         | 3FG-3FGA    | PCT         | FT-FTA      | PCT         | OFF       | DEF       | TOT       | AVG        | A         | TO       | BLK       | STL      |          |           |            |
| American       | 11/04/2024 | *        | 15:32         | 3-5          | .600        | 1-3         | .333        | 0-0         | .000        | 0         | 1         | 1         | 1.0        | 3         | 0        | 0         | 1        | 0        | 7         | 7.0        |
| at Oklahoma    | 11/08/2024 |          | 19:30         | 2-5          | .400        | 1-3         | .333        | 0-0         | .000        | 0         | 2         | 2         | 1.5        | 4         | 1        | 1         | 2        | 0        | 5         | 6.0        |
| Radford        | 11/13/2024 | *        | 18:26         | 0-2          | .000        | 0-0         | .000        | 2-2         | 1.000       | 3         | 4         | 7         | 3.3        | 4         | 0        | 4         | 0        | 0        | 2         | 4.7        |
| La Salle       | 11/17/2024 | *        | 24:43         | 2-5          | .400        | 1-1         | 1.000       | 0-0         | .000        | 2         | 6         | 8         | 4.5        | 1         | 2        | 1         | 2        | 0        | 5         | 4.8        |
| Boston College | 12/08/2024 |          | 19:03         | 1-5          | .200        | 1-4         | .250        | 2-2         | 1.000       | 0         | 2         | 2         | 4.0        | 3         | 1        | 1         | 1        | 0        | 5         | 4.8        |
| UMES           | 12/17/2024 | *        | 12:44         | 0-0          | .000        | 0-0         | .000        | 0-0         | .000        | 0         | 2         | 2         | 3.7        | 2         | 0        | 2         | 0        | 0        | 0         | 4.0        |
| Coppin St.     | 12/21/2024 | *        | 31:07         | 5-6          | .833        | 2-3         | .667        | 4-4         | 1.000       | 5         | 1         | 6         | 4.0        | 3         | 1        | 3         | 0        | 0        | 16        | 5.7        |
| at Notre Dame  | 12/29/2024 | *        | 25:32         | 3-7          | .429        | 1-3         | .333        | 0-1         | .000        | 1         | 3         | 4         | 4.0        | 2         | 0        | 2         | 1        | 1        | 7         | 5.9        |
| Wake Forest    | 01/02/2025 | *        | 21:04         | 1-3          | .333        | 1-2         | .500        | 0-0         | .000        | 3         | 2         | 5         | 4.1        | 2         | 1        | 3         | 0        | 1        | 3         | 5.6        |
| <b>Totals</b>  |            | <b>7</b> | <b>187:42</b> | <b>17-38</b> | <b>.447</b> | <b>8-19</b> | <b>.421</b> | <b>8-9</b>  | <b>.889</b> | <b>14</b> | <b>23</b> | <b>37</b> | <b>4.1</b> | <b>24</b> | <b>6</b> | <b>17</b> | <b>7</b> | <b>2</b> | <b>50</b> | <b>5.6</b> |

## Player Averages

| Games Played | Minutes/game | Points/game | FG Pct | 3FG Pct | FT Pct | Rebounds/game | Assists/game | Turnovers/game | Assist/Turnover ratio | Steals/game | Blocks/game |
|--------------|--------------|-------------|--------|---------|--------|---------------|--------------|----------------|-----------------------|-------------|-------------|
| 9            | 20.9         | 5.6         | 44.7   | 42.1    | 88.9   | 4.1           | 0.7          | 1.9            | 0.4                   | 0.2         | 0.8         |



# 10 Casey Valenti-Paea

Grad Student • Guard • 5-9

Melbourne, Australia • Maribryon College • Long Beach St./Buffalo

## 2023-24 (Long Beach State)

- Started in 32 out of 33 possible games
- Averaged 9.4 points, 3.8 rebounds, 2.4 assists and 2.1 steals per game
- Shot 42.8 percent from the field and 37.9 percent from 3-point range
- Sunk 84.9 percent of her attempts at the free throw line, which led the Beach
- Scored in double figures in 17 games, including when she scored a career-high 20 points against Pacific (12/16)
- Dished out a career-high 11 assists against UC Irvine (3/2)
- Recorded a double-double with 11 points and a career-best 10 rebounds at UC Riverside (1/6)
- Made four of her six attempts from 3-point range at CSUN (12/30)

## 2022-23 (Long Beach State)

- Redshirted

## 2021-22 (Buffalo)

- Appeared in six games in an injury-shortened season at Buffalo

## 2020-21 (Buffalo)

- Appeared in five games for Buffalo after joining the team in December
- Scored her first career basket on a 3-pointer in the fourth quarter in a comeback win at Akron (2/3)
- Earned her first start and played a career-high 25 minutes against Ball State (2/17)

## CAREER STATISTICS

### VALENTI-PAEA, Casey

| SEASON               | TEAM | GP-GS        | MIN/AVG          | Field Goals    |             | 3-Point       |             | F-Throws     |             | Rebounds  |            |            |            | Scoring      |           |            |           |           |            |            |
|----------------------|------|--------------|------------------|----------------|-------------|---------------|-------------|--------------|-------------|-----------|------------|------------|------------|--------------|-----------|------------|-----------|-----------|------------|------------|
|                      |      |              |                  | FG-FGA         | FG%         | 3FG-3FGA      | 3FG%        | FT-FTA       | FT%         | OFF       | DEF        | TOT        | AVG        | PF-FO        | A         | TO         | BLK       | STL       | PTS        | AVG        |
| 2020-21              | UB   | 5-1          | 32/6.5           | 3-10           | .300        | 2-7           | .286        | 0-0          | .000        | 3         | 0          | 3          | 0.6        | 4-0          | 0         | 5          | 0         | 3         | 8          | 1.6        |
| 2021-22              | UB   | 6-0          | 22/3.7           | 0-1            | .000        | 0-0           | .000        | 0-0          | .000        | 1         | 3          | 4          | 0.7        | 2-0          | 1         | 4          | 0         | 2         | 0          | 0.0        |
| 2023-24              | LBSU | 33-32        | 900/27.3         | 110-257        | .428        | 34-88         | .386        | 56-66        | .848        | 31        | 95         | 126        | 3.8        | 80-2         | 78        | 77         | 9         | 68        | 310        | 9.4        |
| 2024-25              | UVa  | 15-0         | 178/11.9         | 7-23           | .304        | 2-10          | .200        | 22-29        | .759        | 10        | 16         | 26         | 1.7        | 15-1         | 12        | 14         | 2         | 8         | 38         | 2.5        |
| <b>TOTAL FOR UVa</b> |      | <b>15-0</b>  | <b>178/11.9</b>  | <b>7-23</b>    | <b>.304</b> | <b>2-10</b>   | <b>.200</b> | <b>22-29</b> | <b>.759</b> | <b>10</b> | <b>16</b>  | <b>26</b>  | <b>1.7</b> | <b>15-1</b>  | <b>12</b> | <b>14</b>  | <b>2</b>  | <b>8</b>  | <b>38</b>  | <b>2.5</b> |
| <b>TOTAL</b>         |      | <b>59-33</b> | <b>1132/19.2</b> | <b>120-291</b> | <b>.412</b> | <b>38-105</b> | <b>.362</b> | <b>78-95</b> | <b>.821</b> | <b>45</b> | <b>114</b> | <b>159</b> | <b>2.7</b> | <b>101-3</b> | <b>91</b> | <b>100</b> | <b>11</b> | <b>81</b> | <b>356</b> | <b>6.0</b> |

### Single Game Highs

| Statistic    | Value |                               |
|--------------|-------|-------------------------------|
| Points       | 20    | vs Pacific 12/16/23           |
| Rebounds     | 10    | at UC Riverside 01/06/24      |
| Assists      | 11    | vs UC Irvine 03/02/24         |
| Steals       | 4     | 6 times                       |
| Blocks       | 3     | vs Cal St. Fullerton 12/28/23 |
| FG Made      | 8     | vs Pacific 12/16/23           |
| FG Attempts  | 14    | vs Pacific 12/16/23           |
| 3FG Made     | 4     | at CSUN 12/30/23              |
| 3FG Attempts | 6     | at CSUN 12/30/23              |
| FT Made      | 7     | at UC San Diego 02/03/24      |
| FT Attempts  | 7     | at UC San Diego 02/03/24      |

## 2024-25 GAME-BY-GAME STATISTICS

### #10 VALENTI-PAEA, Casey

| Opponent          | Date       | GS | MIN      | Total         |             | 3-Pointers  |             | Free throws |              | Rebounds    |           |           |           | PF         | A         | TO        | BLK       | STL      | PTS      | AVG       |            |
|-------------------|------------|----|----------|---------------|-------------|-------------|-------------|-------------|--------------|-------------|-----------|-----------|-----------|------------|-----------|-----------|-----------|----------|----------|-----------|------------|
|                   |            |    |          | FG-FGA        | PCT         | 3FG-3FGA    | PCT         | FT-FTA      | PCT          | OFF         | DEF       | TOT       | AVG       |            |           |           |           |          |          |           |            |
| American          | 11/04/2024 |    | 17:00    | 2-2           | 1.000       | 1-1         | 1.000       | 2-2         | 1.000        | 0           | 2         | 2         | 2.0       | 2          | 0         | 3         | 0         | 0        | 7        | 7.0       |            |
| at Oklahoma       | 11/08/2024 |    | 07:24    | 0-1           | .000        | 0-1         | .000        | 0-0         | .000         | 0           | 1         | 1         | 1.5       | 1          | 0         | 0         | 0         | 1        | 0        | 3.5       |            |
| Radford           | 11/13/2024 |    | 13:25    | 1-1           | 1.000       | 0-0         | .000        | 3-3         | 1.000        | 1           | 1         | 2         | 1.7       | 1          | 0         | 1         | 0         | 1        | 5        | 4.0       |            |
| La Salle          | 11/17/2024 |    | 17:10    | 0-3           | .000        | 0-2         | .000        | 4-4         | 1.000        | 0           | 2         | 2         | 1.8       | 1          | 2         | 1         | 0         | 0        | 4        | 4.0       |            |
| Alabama St.       | 11/20/2024 |    | 15:04    | 1-3           | .333        | 0-1         | .000        | 4-6         | .667         | 1           | 1         | 2         | 1.8       | 2          | 2         | 0         | 2         | 6        | 4.4      |           |            |
| Bethune-Cookman   | 11/24/2024 |    | 27:00    | 1-6           | .167        | 1-3         | .333        | 0-0         | .000         | 3           | 2         | 5         | 2.3       | 0          | 2         | 2         | 1         | 2        | 3        | 4.2       |            |
| vs Green Bay      | 11/28/2024 |    | 04:05    | 1-1           | 1.000       | 0-0         | .000        | 0-0         | .000         | 0           | 1         | 1         | 2.1       | 1          | 0         | 0         | 0         | 1        | 2        | 3.9       |            |
| vs Washington St. | 11/29/2024 |    | 11:13    | 0-0           | .000        | 0-0         | .000        | 0-4         | .000         | 2           | 0         | 2         | 2.1       | 1          | 2         | 0         | 0         | 1        | 0        | 3.4       |            |
| vs Wyoming        | 11/30/2024 |    | 16:08    | 0-0           | .000        | 0-0         | .000        | 2-2         | 1.000        | 1           | 0         | 1         | 2.0       | 5          | 1         | 1         | 1         | 0        | 2        | 3.2       |            |
| Auburn            | 12/05/2024 |    | 17:13    | 0-2           | .000        | 0-1         | .000        | 2-2         | 1.000        | 1           | 1         | 2         | 2.0       | 0          | 1         | 1         | 0         | 0        | 2        | 3.1       |            |
| Boston College    | 12/08/2024 |    | 13:04    | 0-1           | .000        | 0-0         | .000        | 2-2         | 1.000        | 0           | 0         | 0         | 1.8       | 1          | 1         | 2         | 0         | 0        | 2        | 3.0       |            |
| UMES              | 12/17/2024 |    | 01:49    | 0-1           | .000        | 0-1         | .000        | 0-0         | .000         | 0           | 1         | 1         | 1.8       | 0          | 0         | 0         | 0         | 0        | 0        | 2.8       |            |
| Coppin St.        | 12/21/2024 |    | 08:50    | 0-0           | .000        | 0-0         | .000        | 1-2         | .500         | 1           | 1         | 2         | 1.8       | 0          | 0         | 0         | 0         | 0        | 1        | 2.6       |            |
| at Notre Dame     | 12/29/2024 |    | 06:08    | 0-1           | .000        | 0-0         | .000        | 2-2         | 1.000        | 0           | 1         | 1         | 1.7       | 0          | 0         | 1         | 0         | 0        | 2        | 2.6       |            |
| Wake Forest       | 01/02/2025 |    | 02:55    | 1-1           | 1.000       | 0-0         | .000        | 0-0         | .000         | 0           | 2         | 2         | 1.7       | 0          | 1         | 0         | 0         | 0        | 2        | 2.5       |            |
| <b>Totals</b>     |            |    | <b>0</b> | <b>178:28</b> | <b>7-23</b> | <b>.304</b> | <b>2-10</b> | <b>.200</b> | <b>22-29</b> | <b>.759</b> | <b>10</b> | <b>16</b> | <b>26</b> | <b>1.7</b> | <b>15</b> | <b>12</b> | <b>14</b> | <b>2</b> | <b>8</b> | <b>38</b> | <b>2.5</b> |

### Player Averages

| Games Played | Minutes/game | Points/game | FG Pct | 3FG Pct | FT Pct | Rebounds/game | Assists/game | Turnovers/game | Assist/Turnover ratio | Steals/game | Blocks/game |
|--------------|--------------|-------------|--------|---------|--------|---------------|--------------|----------------|-----------------------|-------------|-------------|
| 15           | 11.9         | 2.5         | 30.4   | 20.0    | 75.9   | 1.7           | 0.8          | 0.9            | 0.9                   | 0.5         | 0.1         |



# 12 Kamryn Kitchen

---

**Freshman • Guard • 5-9**  
**Charlotte, N.C. • Independence**

## **Background**

- Was previously ranked as the No. 57 prospect in the signing class of 2025 according to ESPN's HoopGurlz rankings.
- In just three seasons at Independence High School, she set the Patriots' record for 3-pointers made (200).
- In her junior season, she shot 54-percent from the field and 42-percent from 3-point range.
- She earned all-district honors in 2023 and 2024
- Named Southwestern 4A Player of the Year in 2023
- One of 14 elite shooters nationwide to receive an invitation to Steph Curry's shooting camp in the summer of 2023.
- On the travel circuit, Kitchen competed for Team Curry.





# 21 Kymora Johnson

Sophomore • Guard • 5-7

Charlottesville, Va. • St. Anne's-Belfield

## 2023-24

- Second Team All-ACC
- ACC All-Freshman Team
- ACC Rookie of the Week (2/26)
- Recorded her first career double-double with 15 points and a season-high 10 assists against No. 19 Syracuse (2/18)
- ACC Rookie of the Week (1/22)
- USBWA Tamika Catchings National Freshman of the Week (1/22)
- Scored a season-high 35 points on 14-of-20 shooting in UVA's 91-87 win at No. 15 Florida State (1/21)
- Her 35 points are second most by a freshman in program history
- Scored 26 points on 10-of-13 shooting, including 6-of-7 from 3-point range, in UVA's win over Fordham (12/21)
- Also had five rebounds and seven assists against the Rams
- Tied her season high of nine assists against Wofford (12/16)
- Scored 17 points after shooting 6-for-6 from the field and 4-for-5 at the charity stripe at La Salle (12/3)
- Dished out nine assists in 81-59 win over Tulane (11/24)
- Recorded back-to-back games with 15 points against Maryland Eastern Shore (11/8) and Campbell (11/12)

## CAREER STATISTICS

JOHNSON, Kymora

| SEASON       | TEAM | GP-GS        | MIN/AVG          | Field Goals    |             | 3-Point       |             | F-Throws       |             | Rebounds  |            |            |            | Scoring     |            |            |           |           |            |             |
|--------------|------|--------------|------------------|----------------|-------------|---------------|-------------|----------------|-------------|-----------|------------|------------|------------|-------------|------------|------------|-----------|-----------|------------|-------------|
|              |      |              |                  | FG-FGA         | FG%         | 3FG-3FGA      | 3FG%        | FT-FTA         | FT%         | OFF       | DEF        | TOT        | AVG        | PF          | FO         | A          | TO        | BLK       | STL        | PTS         |
| 2023-24      | UVa  | 32-32        | 997/31.2         | 184-445        | .413        | 60-189        | .317        | 61-75          | .813        | 27        | 123        | 150        | 4.7        | 62-0        | 172        | 88         | 9         | 56        | 489        | 15.3        |
| 2024-25      | UVa  | 15-15        | 519/34.6         | 94-201         | .468        | 33-83         | .398        | 46-54          | .852        | 4         | 83         | 87         | 5.8        | 24-0        | 74         | 48         | 4         | 27        | 267        | 17.8        |
| <b>TOTAL</b> |      | <b>47-47</b> | <b>1516/32.2</b> | <b>278-646</b> | <b>.430</b> | <b>93-272</b> | <b>.342</b> | <b>107-129</b> | <b>.829</b> | <b>31</b> | <b>206</b> | <b>237</b> | <b>5.0</b> | <b>86-0</b> | <b>246</b> | <b>136</b> | <b>13</b> | <b>83</b> | <b>756</b> | <b>16.1</b> |

## Single Game Highs

| Statistic    | Value |  |
|--------------|-------|--|
| Points       | 35    | at Florida St. 01/21/24                      |
| Rebounds     | 13    | vs Auburn 12/05/24                           |
| Assists      | 10    | vs Syracuse 02/18/24                         |
| Steals       | 6     | vs Boston College 12/08/24                   |
| Blocks       | 2     | vs Campbell 11/12/23, vs Coppin St. 12/21/24 |
| FG Made      | 14    | at Florida St. 01/21/24                      |
| FG Attempts  | 21    | vs NC State 12/31/23                         |
| 3FG Made     | 6     | vs Fordham 12/21/23                          |
| 3FG Attempts | 11    | vs NC State 12/31/23                         |
| FT Made      | 7     | vs Green Bay 11/28/24                        |
| FT Attempts  | 8     | vs Green Bay 11/28/24, vs Wyoming 11/30/24   |

## Background

- McDonald's High School All-American

## 2024-25 GAME-BY-GAME STATISTICS

#21 JOHNSON, Kymora

| Opponent          | Date       | GS | MIN       | Total         |               | 3-Pointers  |              | Free throws |              | Rebounds    |          |           |           | PF         | A         | TO        | BLK       | STL      | PTS       | AVG        |             |
|-------------------|------------|----|-----------|---------------|---------------|-------------|--------------|-------------|--------------|-------------|----------|-----------|-----------|------------|-----------|-----------|-----------|----------|-----------|------------|-------------|
|                   |            |    |           | FG-FGA        | PCT           | 3FG-3FGA    | PCT          | FT-FTA      | PCT          | OFF         | DEF      | TOT       | AVG       |            |           |           |           |          |           |            |             |
| American          | 11/04/2024 | *  | 21:49     | 6-9           | .667          | 3-3         | 1.000        | 6-6         | 1.000        | 0           | 3        | 3         | 3.0       | 1          | 9         | 1         | 0         | 1        | 21        | 21.0       |             |
| at Oklahoma       | 11/08/2024 | *  | 33:46     | 4-13          | .308          | 2-7         | .286         | 0-0         | .000         | 0           | 5        | 5         | 4.0       | 2          | 4         | 5         | 0         | 2        | 10        | 15.5       |             |
| Radford           | 11/13/2024 | *  | 28:10     | 6-10          | .600          | 3-6         | .500         | 2-2         | 1.000        | 1           | 3        | 4         | 4.0       | 0          | 5         | 1         | 0         | 3        | 17        | 16.0       |             |
| La Salle          | 11/17/2024 | *  | 34:46     | 7-15          | .467          | 4-7         | .571         | 2-2         | 1.000        | 0           | 3        | 3         | 3.8       | 0          | 4         | 4         | 0         | 1        | 20        | 17.0       |             |
| Alabama St.       | 11/20/2024 | *  | 30:02     | 9-11          | .818          | 3-5         | .600         | 1-2         | .500         | 0           | 5        | 5         | 4.0       | 0          | 6         | 4         | 0         | 2        | 22        | 18.0       |             |
| Bethune-Cookman   | 11/24/2024 | *  | 28:01     | 6-10          | .600          | 0-3         | .000         | 2-3         | .667         | 0           | 3        | 3         | 3.8       | 2          | 3         | 4         | 0         | 0        | 14        | 17.3       |             |
| vs Green Bay      | 11/28/2024 | *  | 39:04     | 5-13          | .385          | 2-6         | .333         | 7-8         | .875         | 0           | 8        | 8         | 4.4       | 2          | 2         | 1         | 0         | 0        | 19        | 17.6       |             |
| vs Washington St. | 11/29/2024 | *  | 38:43     | 8-20          | .400          | 3-7         | .429         | 1-1         | 1.000        | 0           | 5        | 5         | 4.5       | 3          | 5         | 3         | 1         | 2        | 20        | 17.9       |             |
| vs Wyoming        | 11/30/2024 | *  | 37:37     | 8-19          | .421          | 4-7         | .571         | 6-8         | .750         | 1           | 8        | 9         | 5.0       | 2          | 4         | 6         | 0         | 0        | 26        | 18.8       |             |
| Auburn            | 12/05/2024 | *  | 35:25     | 8-20          | .400          | 1-4         | .250         | 5-5         | 1.000        | 1           | 12       | 13        | 5.8       | 4          | 2         | 5         | 0         | 3        | 22        | 19.1       |             |
| Boston College    | 12/08/2024 | *  | 40:00     | 5-10          | .500          | 0-4         | .000         | 1-2         | .500         | 0           | 4        | 4         | 5.6       | 3          | 4         | 1         | 0         | 6        | 11        | 18.4       |             |
| UMES              | 12/17/2024 | *  | 37:04     | 8-15          | .533          | 2-7         | .286         | 6-6         | 1.000        | 1           | 8        | 9         | 5.9       | 0          | 6         | 2         | 0         | 2        | 24        | 18.8       |             |
| Coppin St.        | 12/21/2024 | *  | 37:50     | 3-11          | .273          | 2-6         | .333         | 5-7         | .714         | 0           | 6        | 6         | 5.9       | 2          | 9         | 4         | 2         | 2        | 13        | 18.4       |             |
| at Notre Dame     | 12/29/2024 | *  | 36:32     | 5-13          | .385          | 2-6         | .333         | 0-0         | .000         | 0           | 3        | 3         | 5.7       | 2          | 3         | 3         | 0         | 0        | 12        | 17.9       |             |
| Wake Forest       | 01/02/2025 | *  | 40:00     | 6-12          | .500          | 2-5         | .400         | 2-2         | 1.000        | 0           | 7        | 7         | 5.8       | 1          | 8         | 4         | 1         | 3        | 16        | 17.8       |             |
| <b>Totals</b>     |            |    | <b>15</b> | <b>518:49</b> | <b>94-201</b> | <b>.468</b> | <b>33-83</b> | <b>.398</b> | <b>46-54</b> | <b>.852</b> | <b>4</b> | <b>83</b> | <b>87</b> | <b>5.8</b> | <b>24</b> | <b>74</b> | <b>48</b> | <b>4</b> | <b>27</b> | <b>267</b> | <b>17.8</b> |

## Player Averages

| Games Played | Minutes/game | Points/game | FG Pct | 3FG Pct | FT Pct | Rebounds/game | Assists/game | Turnovers/game | Assist/Turnover ratio | Steals/game | Blocks/game |
|--------------|--------------|-------------|--------|---------|--------|---------------|--------------|----------------|-----------------------|-------------|-------------|
| 15           | 34.6         | 17.8        | 46.8   | 39.8    | 85.2   | 5.8           | 4.9          | 3.2            | 1.5                   | 1.8         | 0.3         |



# 23 Payton Dunbar

Freshman • Guard • 5-11  
Narrows, Va. • Jefferson Christian

## Background

- Competed for Jefferson Christian Academy
- Averaged 27 points, 4 rebounds, 3 assists, 3 steals and 1 block per game
- Scored a total of 1,348 points
- Led her team to a National Association of Christian Athletes championship in 2023
- Nabbed NACA All-Tournament honors in both 2023 and 2024
- Named Player of the Year by Max Preps in 2023
- Named Player of the Year by the Independent Division in 2024

## CAREER STATISTICS

### DUNBAR, Payton

| SEASON       | TEAM | GP-GS       | MIN/AVG         | Field Goals |             | 3-Point     |             | F-Throws   |             | Rebounds |           |           |            | Scoring    |          |           |          |          |           |            |
|--------------|------|-------------|-----------------|-------------|-------------|-------------|-------------|------------|-------------|----------|-----------|-----------|------------|------------|----------|-----------|----------|----------|-----------|------------|
|              |      |             |                 | FG-FGA      | FG%         | 3FG-3FGA    | 3FG%        | FT-FTA     | FT%         | OFF      | DEF       | TOT       | AVG        | PF         | FO       | A         | TO       | BLK      | STL       | PTS        |
| 2024-25      | UVa  | 10-1        | 102/10.2        | 9-35        | .257        | 5-29        | .172        | 3-4        | .750        | 1        | 11        | 12        | 1.2        | 8-0        | 7        | 11        | 2        | 1        | 26        | 2.6        |
| <b>TOTAL</b> |      | <b>10-1</b> | <b>102/10.2</b> | <b>9-35</b> | <b>.257</b> | <b>5-29</b> | <b>.172</b> | <b>3-4</b> | <b>.750</b> | <b>1</b> | <b>11</b> | <b>12</b> | <b>1.2</b> | <b>8-0</b> | <b>7</b> | <b>11</b> | <b>2</b> | <b>1</b> | <b>26</b> | <b>2.6</b> |

### Single Game Highs

| Statistic    | Value |   |
|--------------|-------|---|
| Points       | 9     | vs American 11/04/24  |
| Rebounds     | 3     | vs American 11/04/24, vs Alabama St. 11/20/24                             |
| Assists      | 3     | vs American 11/04/24  |
| Steals       | 1     | vs Alabama St. 11/20/24   |
| Blocks       | 1     | vs Bethune-Cookman 11/24/24, vs Alabama St. 11/20/24                      |
| FG Made      | 4     | vs American 11/04/24  |
| FG Attempts  | 8     | vs American 11/04/24  |
| 3FG Made     | 2     | vs Alabama St. 11/20/24   |
| 3FG Attempts | 5     | vs American 11/04/24, vs Boston College 12/08/24, vs Alabama St. 11/20/24 |
| FT Made      | 2     | vs Bethune-Cookman 11/24/24   |
| FT Attempts  | 2     | vs Bethune-Cookman 11/24/24, vs Boston College 12/08/24                   |

## 2024-25 GAME-BY-GAME STATISTICS

### #23 DUNBAR, Payton

| Opponent        | Date       | GS       | MIN           | Total       |             | 3-Pointers  |             | Free throws |             | Rebounds |           |           |            | PF       | A        | TO        | BLK      | STL      | PTS       | AVG        |
|-----------------|------------|----------|---------------|-------------|-------------|-------------|-------------|-------------|-------------|----------|-----------|-----------|------------|----------|----------|-----------|----------|----------|-----------|------------|
|                 |            |          |               | FG-FGA      | PCT         | 3FG-3FGA    | PCT         | FT-FTA      | PCT         | OFF      | DEF       | TOT       | AVG        |          |          |           |          |          |           |            |
| American        | 11/04/2024 |          | 16:56         | 4-8         | .500        | 1-5         | .200        | 0-0         | .000        | 0        | 3         | 3         | 3.0        | 1        | 3        | 1         | 0        | 0        | 9         | 9.0        |
| at Oklahoma     | 11/08/2024 |          | 04:28         | 0-1         | .000        | 0-1         | .000        | 0-0         | .000        | 0        | 0         | 0         | 1.5        | 0        | 0        | 0         | 0        | 0        | 0         | 4.5        |
| Radford         | 11/13/2024 |          | 14:14         | 1-2         | .500        | 1-2         | .500        | 0-0         | .000        | 0        | 1         | 1         | 1.3        | 3        | 1        | 0         | 0        | 0        | 3         | 4.0        |
| La Salle        | 11/17/2024 |          | 08:30         | 0-4         | .000        | 0-3         | .000        | 0-0         | .000        | 0        | 2         | 2         | 1.5        | 1        | 0        | 1         | 0        | 0        | 0         | 3.0        |
| Alabama St.     | 11/20/2024 |          | 17:28         | 2-5         | .400        | 2-5         | .400        | 0-0         | .000        | 0        | 3         | 3         | 1.8        | 2        | 0        | 3         | 1        | 1        | 6         | 3.6        |
| Bethune-Cookman | 11/24/2024 |          | 16:31         | 1-6         | .167        | 0-4         | .000        | 2-2         | 1.000       | 1        | 0         | 1         | 1.7        | 1        | 2        | 1         | 1        | 0        | 4         | 3.7        |
| vs Wyoming      | 11/30/2024 |          | 05:28         | 0-2         | .000        | 0-2         | .000        | 0-0         | .000        | 0        | 0         | 0         | 1.4        | 0        | 0        | 0         | 0        | 0        | 0         | 3.1        |
| Boston College  | 12/08/2024 |          | 12:59         | 1-5         | .200        | 1-5         | .200        | 1-2         | .500        | 0        | 1         | 1         | 1.4        | 0        | 0        | 3         | 0        | 0        | 4         | 3.3        |
| UMES            | 12/17/2024 | *        | 02:34         | 0-1         | .000        | 0-1         | .000        | 0-0         | .000        | 0        | 0         | 0         | 1.2        | 0        | 1        | 2         | 0        | 0        | 0         | 2.9        |
| Wake Forest     | 01/02/2025 |          | 03:08         | 0-1         | .000        | 0-1         | .000        | 0-0         | .000        | 0        | 1         | 1         | 1.2        | 0        | 0        | 0         | 0        | 0        | 0         | 2.6        |
| <b>Totals</b>   |            | <b>1</b> | <b>102:15</b> | <b>9-35</b> | <b>.257</b> | <b>5-29</b> | <b>.172</b> | <b>3-4</b>  | <b>.750</b> | <b>1</b> | <b>11</b> | <b>12</b> | <b>1.2</b> | <b>8</b> | <b>7</b> | <b>11</b> | <b>2</b> | <b>1</b> | <b>26</b> | <b>2.6</b> |

### Player Averages

| Games Played | Minutes/game | Points/game | FG Pct | 3FG Pct | FT Pct | Rebounds/game | Assists/game | Turnovers/game | Assist/Turnover ratio | Steals/game | Blocks/game |
|--------------|--------------|-------------|--------|---------|--------|---------------|--------------|----------------|-----------------------|-------------|-------------|
| 10           | 10.2         | 2.6         | 25.7   | 17.2    | 75.0   | 1.2           | 0.7          | 1.1            | 0.6                   | 0.1         | 0.2         |



# 32 Breona Hurd

Freshman • Guard • 6-2  
Waynesville, Mo. • Waynesville

## Background

- Attended Waynesville High School
- Four-star prospect
- Nation's No. 93 prospect according to espnW HoopGurlz
- McDonald's All-American nominee (2024)
- Miss Show-Me Basketball nominee (2024)
- 2024 All O-Zone Player of the Year
- First Team All O-Zone selection (2024)
- Three-time Missouri Class 6 All-State selection (2022-24)
- First Team All-Ozark Conference selection (2024)
- Waynesville's all-time scoring (2,352) and rebounding (1,243) record holder
- Averaged 24.5 points, 12.2 rebounds and 3.7 assists per game her senior season
- As a junior, set Waynesville's single-game school record with 47 points
- Competed for Kingdom Hoop Missouri on the AAU circuit

## CAREER STATISTICS

### HURD, Breona

|              |      | Field Goals  |                 | 3-Point       |             | F-Throws     |             | Rebounds     |             |           |           | Scoring   |            |             |           |           |           |           |            |             |
|--------------|------|--------------|-----------------|---------------|-------------|--------------|-------------|--------------|-------------|-----------|-----------|-----------|------------|-------------|-----------|-----------|-----------|-----------|------------|-------------|
| SEASON       | TEAM | GP-GS        | MIN/AVG         | FG-FGA        | FG%         | 3FG-3FGA     | 3FG%        | FT-FTA       | FT%         | OFF       | DEF       | TOT       | AVG        | PF-FO       | A         | TO        | BLK       | STL       | PTS        | AVG         |
| 2024-25      | UVa  | 15-11        | 392/26.2        | 55-143        | .385        | 14-53        | .264        | 33-53        | .623        | 37        | 53        | 90        | 6.0        | 32-0        | 22        | 36        | 12        | 17        | 157        | 10.5        |
| <b>TOTAL</b> |      | <b>15-11</b> | <b>392/26.2</b> | <b>55-143</b> | <b>.385</b> | <b>14-53</b> | <b>.264</b> | <b>33-53</b> | <b>.623</b> | <b>37</b> | <b>53</b> | <b>90</b> | <b>6.0</b> | <b>32-0</b> | <b>22</b> | <b>36</b> | <b>12</b> | <b>17</b> | <b>157</b> | <b>10.5</b> |

### Single Game Highs

| Statistic    | Value |  |
|--------------|-------|--|
| Points       | 18    | vs American 11/04/24                         |
| Rebounds     | 12    | vs Bethune-Cookman 11/24/24                  |
| Assists      | 3     | vs Boston College 12/08/24, vs UMES 12/17/24 |
| Steals       | 4     | vs Green Bay 11/28/24                        |
| Blocks       | 3     | vs UMES 12/17/24                             |
| FG Made      | 8     | vs American 11/04/24                         |
| FG Attempts  | 17    | at Oklahoma 11/08/24                         |
| 3FG Made     | 3     | vs Wake Forest 01/02/25                      |
| 3FG Attempts | 7     | vs Radford 11/13/24                          |
| FT Made      | 6     | vs Green Bay 11/28/24                        |
| FT Attempts  | 9     | vs Green Bay 11/28/24                        |

## 2024-25 GAME-BY-GAME STATISTICS

### #32 HURD, Breona

| Opponent          | Date       | GS | MIN       | Total         |               | 3-Pointers  |              | Free throws |              | Rebounds    |           |           |           | PF         | A         | TO        | BLK       | STL       | PTS       | AVG        |             |
|-------------------|------------|----|-----------|---------------|---------------|-------------|--------------|-------------|--------------|-------------|-----------|-----------|-----------|------------|-----------|-----------|-----------|-----------|-----------|------------|-------------|
|                   |            |    |           | FG-FGA        | PCT           | 3FG-3FGA    | PCT          | FT-FTA      | PCT          | OFF         | DEF       | TOT       | AVG       |            |           |           |           |           |           |            |             |
| American          | 11/04/2024 | *  | 25:26     | 8-15          | .533          | 2-5         | .400         | 0-0         | .000         | 3           | 3         | 6         | 6.0       | 3          | 2         | 2         | 1         | 1         | 18        | 18.0       |             |
| at Oklahoma       | 11/08/2024 | *  | 31:23     | 6-17          | .353          | 2-4         | .500         | 1-2         | .500         | 1           | 4         | 5         | 5.5       | 3          | 2         | 4         | 0         | 3         | 15        | 16.5       |             |
| Radford           | 11/13/2024 | *  | 23:45     | 4-13          | .308          | 1-7         | .143         | 2-4         | .500         | 2           | 2         | 4         | 5.0       | 2          | 1         | 1         | 0         | 1         | 11        | 14.7       |             |
| La Salle          | 11/17/2024 | *  | 21:04     | 5-9           | .556          | 0-3         | .000         | 0-0         | .000         | 3           | 3         | 6         | 5.3       | 2          | 2         | 2         | 0         | 1         | 10        | 13.5       |             |
| Alabama St.       | 11/20/2024 | *  | 26:30     | 4-11          | .364          | 2-5         | .400         | 3-6         | .500         | 6           | 3         | 9         | 6.0       | 2          | 2         | 3         | 0         | 2         | 13        | 13.4       |             |
| Bethune-Cookman   | 11/24/2024 | *  | 21:17     | 5-12          | .417          | 0-3         | .000         | 5-6         | .833         | 5           | 7         | 12        | 7.0       | 2          | 0         | 0         | 1         | 0         | 15        | 13.7       |             |
| vs Green Bay      | 11/28/2024 | *  | 32:33     | 2-6           | .333          | 0-3         | .000         | 6-9         | .667         | 1           | 6         | 7         | 7.0       | 3          | 2         | 5         | 1         | 4         | 10        | 13.1       |             |
| vs Washington St. | 11/29/2024 | *  | 33:04     | 4-10          | .400          | 1-4         | .250         | 0-0         | .000         | 0           | 4         | 4         | 6.6       | 2          | 1         | 2         | 1         | 1         | 9         | 12.6       |             |
| vs Wyoming        | 11/30/2024 | *  | 29:12     | 2-8           | .250          | 0-2         | .000         | 2-4         | .500         | 1           | 5         | 6         | 6.6       | 4          | 2         | 1         | 2         | 1         | 6         | 11.9       |             |
| Auburn            | 12/05/2024 | *  | 30:44     | 1-4           | .250          | 1-3         | .333         | 2-4         | .500         | 1           | 1         | 2         | 6.1       | 1          | 0         | 5         | 0         | 1         | 5         | 11.2       |             |
| Boston College    | 12/08/2024 | *  | 27:27     | 2-9           | .222          | 0-4         | .000         | 2-4         | .500         | 4           | 3         | 7         | 6.2       | 2          | 3         | 6         | 1         | 1         | 6         | 10.7       |             |
| UMES              | 12/17/2024 |    | 30:23     | 3-8           | .375          | 2-3         | .667         | 3-4         | .750         | 3           | 1         | 4         | 6.0       | 1          | 3         | 1         | 3         | 0         | 11        | 10.8       |             |
| Coppin St.        | 12/21/2024 |    | 14:42     | 0-5           | .000          | 0-2         | .000         | 3-4         | .750         | 2           | 3         | 5         | 5.9       | 2          | 1         | 2         | 0         | 1         | 3         | 10.2       |             |
| at Notre Dame     | 12/29/2024 |    | 18:32     | 3-9           | .333          | 0-1         | .000         | 4-6         | .667         | 2           | 5         | 7         | 6.0       | 0          | 0         | 0         | 0         | 0         | 10        | 10.1       |             |
| Wake Forest       | 01/02/2025 |    | 26:18     | 6-7           | .857          | 3-4         | .750         | 0-0         | .000         | 3           | 3         | 6         | 6.0       | 3          | 1         | 2         | 2         | 0         | 15        | 10.5       |             |
| <b>Totals</b>     |            |    | <b>11</b> | <b>392:20</b> | <b>55-143</b> | <b>.385</b> | <b>14-53</b> | <b>.264</b> | <b>33-53</b> | <b>.623</b> | <b>37</b> | <b>53</b> | <b>90</b> | <b>6.0</b> | <b>32</b> | <b>22</b> | <b>36</b> | <b>12</b> | <b>17</b> | <b>157</b> | <b>10.5</b> |

### Player Averages

| Games Played | Minutes/game | Points/game | FG Pct | 3FG Pct | FT Pct | Rebounds/game | Assists/game | Turnovers/game | Assist/Turnover ratio | Steals/game | Blocks/game |
|--------------|--------------|-------------|--------|---------|--------|---------------|--------------|----------------|-----------------------|-------------|-------------|
| 15           | 26.2         | 10.5        | 38.5   | 26.4    | 62.3   | 6.0           | 1.5          | 2.4            | 0.6                   | 1.1         | 0.8         |



# 35 Latasha Lattimore

Senior • Forward • 6-4

Toronto, Ontario • Royal Crown/Crestwood Prep • Miami • Texas

## 2023-24 (Miami)

- Started in Miami's last four games of the season
- Posted 12 points in Miami's ACC Tournament second-round win over North Carolina (3/7)
- Scored a season-high 14 points at Florida State (2/4)
- Finished with 10 points and nine rebounds in UVA's 77-60 win over the Hurricanes (2/22)
- Tallied five blocks win the Hurricanes' win over Wake Forest (1/7)
- Came off the bench to score 13 points in 16 minutes of action against Alabama State (12/28)
- Tallied 10 points and grabbed four rebounds against NJIT (12/3)
- Scored eight points and pulled down six boards in road win at No. 22 Mississippi State (11/29)
- Made her first appearance since December of 2022 in the win against Colgate (11/24)

## 2022-23 (Miami)

- Appeared in nine games for the Hurricanes
- Sustained an ACL injury on Dec. 1 that cut her season short
- In nine games, averaged 7.7 points and 3.2 rebounds per game
- Reached double-figures twice in nine contests
- Poured in a career-high 25 points on 10 made field goals against Boston University (11/13)

## 2024-25 GAME-BY-GAME STATISTICS

### #35 LATTIMORE, Latasha

| Opponent          | Date       | GS | MIN       | Total         |             | 3-Pointers  |             | Free throws  |             | Rebounds  |           |            |            |           | PF        | A         | TO        | BLK       | STL        | PTS         | AVG |
|-------------------|------------|----|-----------|---------------|-------------|-------------|-------------|--------------|-------------|-----------|-----------|------------|------------|-----------|-----------|-----------|-----------|-----------|------------|-------------|-----|
|                   |            |    |           | FG-FGA        | PCT         | 3FG-3FGA    | PCT         | FT-FTA       | PCT         | OFF       | DEF       | TOT        | AVG        |           |           |           |           |           |            |             |     |
| American          | 11/04/2024 |    | 24:54     | 7-12          | .583        | 0-2         | .000        | 1-5          | .200        | 3         | 5         | 8          | 8.0        | 3         | 2         | 3         | 5         | 0         | 15         | 15.0        |     |
| at Oklahoma       | 11/08/2024 | *  | 19:15     | 1-6           | .167        | 1-2         | .500        | 2-4          | .500        | 1         | 2         | 3          | 5.5        | 1         | 0         | 4         | 1         | 0         | 5          | 10.0        |     |
| Radford           | 11/13/2024 | *  | 21:01     | 2-5           | .400        | 1-2         | .500        | 2-4          | .500        | 3         | 7         | 10         | 7.0        | 2         | 0         | 6         | 2         | 2         | 7          | 9.0         |     |
| La Salle          | 11/17/2024 | *  | 32:18     | 4-6           | .667        | 0-0         | .000        | 4-7          | .571        | 2         | 10        | 12         | 8.3        | 1         | 2         | 4         | 3         | 0         | 12         | 9.8         |     |
| Alabama St.       | 11/20/2024 | *  | 31:12     | 4-11          | .364        | 0-2         | .000        | 5-7          | .714        | 6         | 7         | 13         | 9.2        | 2         | 1         | 2         | 3         | 4         | 13         | 10.4        |     |
| Bethune-Cookman   | 11/24/2024 | *  | 27:56     | 3-7           | .429        | 1-3         | .333        | 1-2          | .500        | 0         | 13        | 13         | 9.8        | 2         | 2         | 1         | 1         | 0         | 8          | 10.0        |     |
| vs Green Bay      | 11/28/2024 | *  | 23:26     | 3-6           | .500        | 0-0         | .000        | 0-0          | .000        | 1         | 3         | 4          | 9.0        | 1         | 0         | 3         | 1         | 1         | 6          | 9.4         |     |
| vs Washington St. | 11/29/2024 | *  | 33:26     | 7-13          | .538        | 1-1         | 1.000       | 4-8          | .500        | 6         | 4         | 10         | 9.1        | 2         | 0         | 2         | 1         | 0         | 19         | 10.6        |     |
| Auburn            | 12/05/2024 | *  | 22:46     | 3-5           | .600        | 0-0         | .000        | 4-4          | 1.000       | 2         | 3         | 5          | 8.7        | 5         | 1         | 6         | 1         | 0         | 10         | 10.6        |     |
| Boston College    | 12/08/2024 | *  | 39:30     | 10-12         | .833        | 0-1         | .000        | 3-3          | 1.000       | 3         | 6         | 9          | 8.7        | 2         | 1         | 3         | 0         | 1         | 23         | 11.8        |     |
| UMES              | 12/17/2024 | *  | 36:45     | 6-10          | .600        | 1-3         | .333        | 5-6          | .833        | 7         | 8         | 15         | 9.3        | 3         | 3         | 5         | 1         | 0         | 18         | 12.4        |     |
| Coppin St.        | 12/21/2024 | *  | 34:46     | 8-17          | .471        | 1-3         | .333        | 1-4          | .250        | 2         | 8         | 10         | 9.3        | 2         | 1         | 2         | 3         | 2         | 18         | 12.8        |     |
| at Notre Dame     | 12/29/2024 | *  | 21:22     | 1-4           | .250        | 0-0         | .000        | 2-4          | .500        | 2         | 2         | 4          | 8.9        | 3         | 1         | 5         | 0         | 0         | 4          | 12.2        |     |
| Wake Forest       | 01/02/2025 | *  | 33:24     | 4-11          | .364        | 1-2         | .500        | 4-6          | .667        | 1         | 6         | 7          | 8.8        | 1         | 0         | 1         | 1         | 0         | 13         | 12.2        |     |
| <b>Totals</b>     |            |    | <b>13</b> | <b>402:01</b> | <b>.504</b> | <b>7-21</b> | <b>.333</b> | <b>38-64</b> | <b>.594</b> | <b>39</b> | <b>84</b> | <b>123</b> | <b>8.8</b> | <b>30</b> | <b>14</b> | <b>47</b> | <b>23</b> | <b>10</b> | <b>171</b> | <b>12.2</b> |     |

## Player Averages

| Games Played | Minutes/game | Points/game | FG Pct | 3FG Pct | FT Pct | Rebounds/game | Assists/game | Turnovers/game | Assist/Turnover ratio | Steals/game | Blocks/game |
|--------------|--------------|-------------|--------|---------|--------|---------------|--------------|----------------|-----------------------|-------------|-------------|
| 14           | 28.7         | 12.2        | 50.4   | 33.3    | 59.4   | 8.8           | 1.0          | 3.4            | 0.3                   | 0.7         | 1.6         |

## CAREER STATISTICS

### LATTIMORE, Latasha

| SEASON               | TEAM | GP-GS        | MIN/AVG          | Field Goals    |             | 3-Point      |             | F-Throws      |             | Rebounds   |            |            |            | Scoring     |           |            |           |           |            |             |
|----------------------|------|--------------|------------------|----------------|-------------|--------------|-------------|---------------|-------------|------------|------------|------------|------------|-------------|-----------|------------|-----------|-----------|------------|-------------|
|                      |      |              |                  | FG-FGA         | FG%         | 3FG-3FGA     | 3FG%        | FT-FTA        | FT%         | OFF        | DEF        | TOT        | AVG        | PF-FO       | A         | TO         | BLK       | STL       | PTS        | AVG         |
| 2021-22              | TX   | 32-1         | 330/10.3         | 44-87          | .506        | 0-5          | .000        | 15-39         | .385        | 38         | 51         | 89         | 2.8        | 32-0        | 8         | 30         | 20        | 10        | 103        | 3.2         |
| 2022-23              | UM   | 9-0          | 128/14.2         | 27-47          | .574        | 2-4          | .500        | 13-18         | .722        | 11         | 18         | 29         | 3.2        | 6-0         | 4         | 9          | 7         | 5         | 69         | 7.7         |
| 2023-24              | UM   | 27-6         | 404/15.0         | 60-132         | .455        | 5-17         | .294        | 27-40         | .675        | 36         | 48         | 84         | 3.1        | 29-0        | 13        | 30         | 34        | 9         | 152        | 5.6         |
| 2024-25              | Uva  | 14-13        | 402/28.7         | 63-125         | .504        | 7-21         | .333        | 38-64         | .594        | 39         | 84         | 123        | 8.8        | 30-1        | 14        | 47         | 23        | 10        | 171        | 12.2        |
| <b>TOTAL FOR Uva</b> |      | <b>14-13</b> | <b>402/28.7</b>  | <b>63-125</b>  | <b>.504</b> | <b>7-21</b>  | <b>.333</b> | <b>38-64</b>  | <b>.594</b> | <b>39</b>  | <b>84</b>  | <b>123</b> | <b>8.8</b> | <b>30-1</b> | <b>14</b> | <b>47</b>  | <b>23</b> | <b>10</b> | <b>171</b> | <b>12.2</b> |
| <b>TOTAL</b>         |      | <b>82-20</b> | <b>1264/15.4</b> | <b>194-391</b> | <b>.496</b> | <b>14-47</b> | <b>.298</b> | <b>93-161</b> | <b>.578</b> | <b>124</b> | <b>201</b> | <b>325</b> | <b>4.0</b> | <b>97-1</b> | <b>39</b> | <b>116</b> | <b>84</b> | <b>34</b> | <b>495</b> | <b>6.0</b>  |

## Single Game Highs

| Statistic    | Value   |
|--------------|---|
| Points       | 25 vs Boston U. 11/13/22                                      |
| Rebounds     | 15 vs UMES 12/17/24   |
| Assists      | 3 vs New Orleans 11/09/21, vs UMES 12/17/24                   |
| Steals       | 4 vs UTRGV 01/09/22, vs Alabama St. 11/20/24                  |
| Blocks       | 5 vs Wake Forest 01/07/24, vs American 11/04/24               |
| FG Made      | 10 vs Boston U. 11/13/22, vs Boston College 12/08/24          |
| FG Attempts  | 17 vs Coppin St. 12/21/24                                     |
| 3FG Made     | 1 14 times  |
| 3FG Attempts | 4 vs North Carolina 03/07/24                                  |
| FT Made      | 5 vs UMES 11/07/22, vs Alabama St. 11/20/24, vs UMES 12/17/24 |
| FT Attempts  | 8 vs Washington St. 11/29/24                                  |



# 41 Taylor Lauterbach

Graduate Student • Center • 6-7

Appleton, Wisc • Appleton West HS • K-State

## 2023-24

- Made one 3-pointer and recorded four rebounds and three blocks against No. 3 NC State (12/31)

## 2020-23 AT K-STATE

- Played in 2022 Red Bull USA Basketball 3X Nationals
- Two-time Big 12 Commissioner's Honor Roll
- 2022 and 2023 Academic All-Big 12 First Team
- Appeared in 75 games with five starts her junior seasons

## BACKGROUND

- 2020 and 13th among post players
- Ranked as the 13th center in the nation by ESPNW Hoopgurlz for the Class of 2020
- 2020 McDonald's All-American Game nominee
- 2020 Wisconsin Basketball Coaches Association (WBCA) D1 All-State Honorable Mention
- 2020 All-Fox Valley Association First Team after twice being named to the second team

## CAREER STATISTICS

### LAUTERBACH, Taylor

| SEASON               | TEAM   | GP-GS         | MIN/AVG        | Field Goals   |             | 3-Point     |             | F-Throws     |             | Rebounds  |            |            |            | Scoring      |           |           |           |           |            |            |
|----------------------|--------|---------------|----------------|---------------|-------------|-------------|-------------|--------------|-------------|-----------|------------|------------|------------|--------------|-----------|-----------|-----------|-----------|------------|------------|
|                      |        |               |                | FG-FGA        | FG%         | 3FG-3FGA    | 3FG%        | FT-FTA       | FT%         | OFF       | DEF        | TOT        | AVG        | PF-FO        | A         | TO        | BLK       | STL       | PTS        | AVG        |
| 2020-21              | KState | 24-0          | 222/9.2        | 19-44         | .432        | 1-6         | .167        | 7-20         | .350        | 21        | 40         | 61         | 2.5        | 25-0         | 7         | 18        | 17        | 0         | 46         | 1.9        |
| 2021-22              | KState | 31-0          | 244/7.9        | 17-55         | .309        | 0-4         | .000        | 10-12        | .833        | 10        | 42         | 52         | 1.7        | 32-0         | 3         | 15        | 13        | 2         | 44         | 1.4        |
| 2022-23              | KState | 20-5          | 144/7.2        | 9-29          | .310        | 1-1         | 1.000       | 6-6          | 1.000       | 8         | 25         | 33         | 1.7        | 28-0         | 3         | 11        | 12        | 3         | 25         | 1.3        |
| 2023-24              | UVa    | 23-0          | 166/7.2        | 9-34          | .265        | 2-11        | .182        | 7-10         | .700        | 15        | 31         | 46         | 2.0        | 23-0         | 3         | 13        | 11        | 3         | 27         | 1.2        |
| 2024-25              | UVa    | 13-8          | 173/13.3       | 23-42         | .548        | 2-6         | .333        | 5-7          | .714        | 18        | 35         | 53         | 4.1        | 26-0         | 11        | 14        | 18        | 8         | 53         | 4.1        |
| <b>TOTAL FOR UVa</b> |        | <b>36-8</b>   | <b>339/9.4</b> | <b>32-76</b>  | <b>.421</b> | <b>4-17</b> | <b>.235</b> | <b>12-17</b> | <b>.706</b> | <b>33</b> | <b>66</b>  | <b>99</b>  | <b>2.8</b> | <b>49-0</b>  | <b>14</b> | <b>27</b> | <b>29</b> | <b>11</b> | <b>80</b>  | <b>2.2</b> |
| <b>TOTAL</b>         |        | <b>111-13</b> | <b>950/8.6</b> | <b>77-204</b> | <b>.377</b> | <b>6-28</b> | <b>.214</b> | <b>35-55</b> | <b>.636</b> | <b>72</b> | <b>173</b> | <b>245</b> | <b>2.2</b> | <b>134-0</b> | <b>27</b> | <b>71</b> | <b>71</b> | <b>16</b> | <b>195</b> | <b>1.8</b> |

### Single Game Highs

| Statistic    | Value |  |
|--------------|-------|--|
| Points       | 10    | vs Western Ky. 11/14/21, vs Bethune-Cookman 11/24/24 |
| Rebounds     | 16    | vs Idaho St. 12/08/20                                |
| Assists      | 3     | vs Green Bay 11/28/24, vs Idaho St. 12/08/20         |
| Steals       | 2     | 4 times  |
| Blocks       | 6     | at Central Ark. 12/05/20                             |
| FG Made      | 4     | 4 times  |
| FG Attempts  | 9     | vs Green Bay 11/28/24, vs Idaho St. 12/08/20         |
| 3FG Made     | 2     | vs Bethune-Cookman 11/24/24                          |
| 3FG Attempts | 3     | vs NC State 12/31/23                                 |
| FT Made      | 3     | at Central Ark. 12/05/20                             |
| FT Attempts  | 8     | at Central Ark. 12/05/20                             |

## 2024-25 GAME-BY-GAME STATISTICS

### #41 LAUTERBACH, Taylor

| Opponent          | Date       | GS | MIN      | Total         |              | 3-Pointers  |            | Free throws |            | Rebounds    |           |           |           | PF         | A         | TO        | BLK       | STL       | PTS      | AVG       |            |
|-------------------|------------|----|----------|---------------|--------------|-------------|------------|-------------|------------|-------------|-----------|-----------|-----------|------------|-----------|-----------|-----------|-----------|----------|-----------|------------|
|                   |            |    |          | FG-FGA        | PCT          | 3FG-3FGA    | PCT        | FT-FTA      | PCT        | OFF         | DEF       | TOT       | AVG       |            |           |           |           |           |          |           |            |
| American          | 11/04/2024 | *  | 16:56    | 4-7           | .571         | 0-0         | .000       | 0-0         | .000       | 5           | 8         | 13        | 13.0      | 3          | 2         | 0         | 1         | 1         | 8        | 8.0       |            |
| at Oklahoma       | 11/08/2024 | *  | 17:34    | 0-2           | .000         | 0-0         | .000       | 0-0         | .000       | 1           | 3         | 4         | 8.5       | 2          | 1         | 0         | 2         | 0         | 0        | 4.0       |            |
| La Salle          | 11/17/2024 |    | 01:55    | 0-0           | .000         | 0-0         | .000       | 0-0         | .000       | 0           | 0         | 0         | 5.7       | 0          | 0         | 0         | 0         | 0         | 0        | 2.7       |            |
| Alabama St.       | 11/20/2024 | *  | 18:14    | 3-3           | 1.000        | 0-0         | .000       | 2-2         | 1.000      | 1           | 3         | 4         | 5.3       | 4          | 1         | 0         | 2         | 0         | 8        | 4.0       |            |
| Bethune-Cookman   | 11/24/2024 | *  | 16:39    | 4-6           | .667         | 2-2         | 1.000      | 0-0         | .000       | 2           | 8         | 10        | 6.2       | 3          | 1         | 3         | 1         | 2         | 10       | 5.2       |            |
| vs Green Bay      | 11/28/2024 | *  | 23:55    | 4-9           | .444         | 0-2         | .000       | 0-1         | .000       | 4           | 5         | 9         | 6.7       | 3          | 3         | 4         | 1         | 0         | 8        | 5.7       |            |
| vs Washington St. | 11/29/2024 | *  | 12:43    | 0-2           | .000         | 0-1         | .000       | 0-0         | .000       | 0           | 0         | 0         | 5.7       | 2          | 0         | 1         | 0         | 2         | 0        | 4.9       |            |
| vs Wyoming        | 11/30/2024 | *  | 19:48    | 2-4           | .500         | 0-0         | .000       | 0-0         | .000       | 2           | 2         | 4         | 5.5       | 3          | 1         | 1         | 3         | 0         | 4        | 4.8       |            |
| Auburn            | 12/05/2024 |    | 16:06    | 3-4           | .750         | 0-0         | .000       | 1-2         | .500       | 2           | 2         | 4         | 5.3       | 4          | 0         | 1         | 2         | 1         | 7        | 5.0       |            |
| Boston College    | 12/08/2024 | *  | 02:49    | 0-0           | .000         | 0-0         | .000       | 0-0         | .000       | 0           | 0         | 0         | 4.8       | 0          | 0         | 1         | 0         | 0         | 0        | 4.5       |            |
| UMES              | 12/17/2024 |    | 18:28    | 3-3           | 1.000        | 0-0         | .000       | 2-2         | 1.000      | 1           | 4         | 5         | 4.8       | 2          | 2         | 3         | 5         | 2         | 8        | 4.8       |            |
| Coppin St.        | 12/21/2024 |    | 02:27    | 0-1           | .000         | 0-0         | .000       | 0-0         | .000       | 0           | 0         | 0         | 4.4       | 0          | 0         | 0         | 1         | 0         | 0        | 4.4       |            |
| at Notre Dame     | 12/29/2024 |    | 05:21    | 0-1           | .000         | 0-1         | .000       | 0-0         | .000       | 0           | 0         | 0         | 4.1       | 0          | 0         | 0         | 0         | 0         | 0        | 4.1       |            |
| <b>Totals</b>     |            |    | <b>8</b> | <b>172:55</b> | <b>23-42</b> | <b>.548</b> | <b>2-6</b> | <b>.333</b> | <b>5-7</b> | <b>.714</b> | <b>18</b> | <b>35</b> | <b>53</b> | <b>4.1</b> | <b>26</b> | <b>11</b> | <b>14</b> | <b>18</b> | <b>8</b> | <b>53</b> | <b>4.1</b> |

### Player Averages

| Games Played | Minutes/game | Points/game | FG Pct | 3FG Pct | FT Pct | Rebounds/game | Assists/game | Turnovers/game | Assist/Turnover ratio | Steals/game | Blocks/game |
|--------------|--------------|-------------|--------|---------|--------|---------------|--------------|----------------|-----------------------|-------------|-------------|
| 13           | 13.3         | 4.1         | 54.8   | 33.3    | 71.4   | 4.1           | 0.8          | 1.1            | 0.8                   | 0.6         | 1.4         |

# 2023-24 BROADCAST SHEET



**#0 OLIVIA MCGHEE**  
6-2 Guard  
Louisa, Va.



**#1 PARIS CLARK**  
5-8 Guard  
The Bronx, N.Y.



**#2 RYLEE GRAYS**  
6-4 Forward  
Pearland, Texas



**#4 JILLIAN BROWN**  
5-11 Guard  
Grand Rapids, Mich.



**#5 YONTA VAUGHN**  
5-8 Guard  
District Heights, Md.



**#7 HAWA DOMBOUYA**  
6-7 Center  
Bronx, N.Y.



**#8 EDESSA NOYAN**  
6-3 Guard  
Södertälje, Sweden



**#10 CASEY VALENTI-PAEA**  
5-9 Guard  
Melbourne, Australia



**#12 KAMRYN KITCHEN**  
5-9 Guard  
Charlotte, N.C.



**#21 KYMORA JOHNSON**  
5-7 Guard  
Charlottesville, Va.



**#23 PAYTON DUNBAR**  
5-11 Guard  
Narrows, Va.



**#32 BREONA HURD**  
6-2 Forward  
Waynesville, Mo.

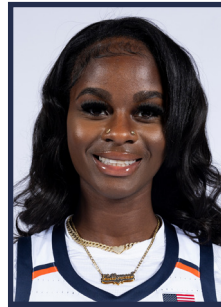

**#35 LATASHA LATTIMORE**  
6-4 Forward  
Toronto, Ontario



**#41 TAYLOR LAUTERBACH**  
6-7 Center  
Appleton, Wisc.



**Amaka Agugua-Hamilton**  
Head Coach  
3rd Season



**CJ Jones**  
Assistant Coach  
3rd Season



**Tori Jankoska**  
Assistant Coach  
3rd Season



**Alysiah Bond**  
Assistant Coach  
3rd Season

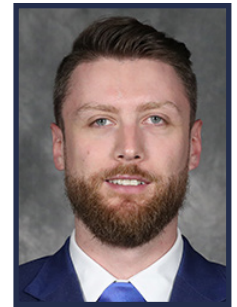

**Janko Popovic**  
Assistant Coach  
3rd Season